Wilmington Public Library
Mrs Clara P Chipman, Librarian,
206 Andover Street, RFD
North Wilmington, Mass.

The Wilmington Crusader

PUBLISHED FOR 20 YEARS IN THE TOWN OF WILMINGTON

VOL. XXXI NO. 15 WILMINGTON, MASS. - WEDNESDAY, APRIL 16, 1958 PRICE 10c

$400,000 AVAILABLE

REMEDIABLE IF MONEY AVAILABLE 99% OF DRAINAGE PROBLEMS

During a discussion of a serious drainage problem off Shawsheen Ave., Acting Town Manager Alfred Calabrese said Monday evening that ninety-nine per cent of Wilmington's drainage problem could be remedied if enough money were available in the budget to pay for the work.

"There isn't a street in Town without a water problem. Where do we get the money," Mr. Calabrese asked.

RAILROAD REPRESENTATIVE TO CONFER WITH SELECTMEN TONIGHT

In a terse communique from S. G. Phillips, vice president in charge of engineering of the B. & M. RR, to Chairman of the Board of Selectmen Frank Hagerty, it was announced that Mr. Spofford, Mr. Phillip's assistant, will meet with the Selectmen tonight at 7:30.

The appointment was set up as a result of a letter sent Mr. Phillips by Mr. Hagerty on April 7, protesting the RR's disregard of the Shawsheen Bridge situation.

$400,000 GRANT IS APPROVED

A $400,000 capital grant reservation has been approved by the Federal Government's Urban Renewal Administration for the Wilmington Center project, Senator Leverett Saltonstall's office told the Crusader yesterday.

The Senator's office told Publisher Stanley J. Bocko that an advance allocation of $49,235 has been approved by the Administration for initial phases of the project.

The entire urban renewal project will be undertaken by the town under the Housing Act of 1949.

REALTORS' PLEDGE EMPHASIZED BY LOCAL REAL ESTATE BOARD

When you're sick, you go to a doctor. When you run into a legal snarl you consult a lawyer. When you buy a home you should also seek professional aid - - that of a Realtor, a business man who has pledged himself to conduct his business in accord with a strict Code of Ethics.

This advice was offered today by David M. Gersin, president of the Eastern Middlesex Board of Realtors, in pointing up the importance of the Realtor's Pledge which is being given particular attention during the celebration of Realtor Week, April 13-19.

He recited the pledge as follows:

"I AM A REALTOR

I Pledge Myself:

To protect the individual right of real estate ownership and to widen the opportunity to enjoy it:

To be honorable and honest in all dealings:

To seek better to represent my clients by building my knowledge and competence;

To act fairly towards all in the spirit of the Golden Rule:

To serve well my community, and through it my country;

To observe the Realtor's Code of Ethics and conform my conduct to its lofty ideals."

Mr. Gersin explained that a Realtor is not just any real Estate man, but is a member of the local real estate board and the National Association of Real Estate Boards who conducts his business with this pledge as a guide. Only by this affiliation is he permitted to use the trademark, Realtor.

"You can rest assured when you deal with a Realtor that you'll receive fair treatment, sound advice, satisfaction in what may be the largest transaction in your life," he added.

"Look for the term Realtor, or the Realtor seal before you chose your real estate man. You'll be given a standard of service far beyond that of the ordinary business transaction."

The special "week" is being observed by the Eastern Middlesex Realtor Board and by hundreds of other boards belonging to NAREB.

YOUTH CENTER WANTED

To the Editor of the Wilmington

Dear Sir:

Through the columns of your paper we would like to explain the reason why we are trying to establish a Youth Center in Wilmington. There are, at present, over 1000 young people between the ages of 13 and 18 in Wilmington. Within the next 5 years that number will be approximately 1700. Where are these teen-agers going to look for their recreation during weekends? Except for church-sponsored activities there is no general supervised meeting place where young people can gather to enjoy wholesome recreation and companionship.

To test the degree of interest in establishing a Youth Program, the Youth Canteen sponsored a record hop at the High School Gym last Friday. In spite of bad weather and other events being scheduled for that same evening, nearly two hundred youngsters attended.

Typical comments were, "Are we going to do this every Friday night?" "I've never seen time go so fast!" "This is a pretty good deal! —you only pay 50c and get free coke and refreshments." "My mother has always had to drive me over to Tewksbury to have fun like this. I hope the dances are in Wilmington from now on."

With this encouragement we feel justified in going all out to ask your readers to volunteer to help us continue a program of social evenings.

We are hoping for a large number of interested parents at our next committee meeting, which will be open to the public. We will let you know the time and place in the near future.

Very sincerely yours,

Connie Phillips

Temporary Chairman

NINE TEACHERS ELECTED AT SCHOOL COMMITTEE MEETING

Nine new teachers were elected to the Wilmington school system last Wednesday evening at the School Committee's regular meeting, and seven teachers were granted tenure.

Due to start in the elementary schools in September are: Patricia M. Brazee, coming from the Newton Public School system; Dorothy E. Hayden, from Lerington Schools, and Maureen N. Turner, from the Maynard School system. Recent graduates are Vilma Bedell, Boston University; JoAnne Moore, Gail Leary and Deborah McCarthy, all of Lowell State Teachers College.

To the High School will come Sally Fitzpatrick, graduate of Regis who will teach Home Economics and Roger Grant, from Holy Cross, whose subject is English.

Granted tenure at the meeting were: Charles Keady, Lorraine M. Kalil, Robert Mullarky, Katherine Keirnan, Dolorte Silva, Carol Folkins, and Clair DeLay.

Resignations were received from Arlene Weafer and Clair DeLay.

DEFELICE PROTESTS BLOCKING OF BROOK

Selectman Nicholas DeFelice said Monday evening that the filling operation now going on at the Avco property on Lowell St., and across the street on the Ashworth land, is threatening to flood cellars in the area.

Mr. DeFelice suggested that the Town Engineer be instructed to investigate the proceedings and advise the board whether the operation was endangering property owners in the area.

The filling is taking place at the brook which crosses Cross St., cuts the Avco land and then crosses Lowell St. near Sunnyhurst. Mr. DeFelice said that at a time when the water table is the highest that is has been in 67 years, and cellars in the area were already flooded, precautions should be taken to see that no further water was forced back toward homes on Lowell and adjacent streets.

ODORS IN THE NEWS AS SPRING COMES IN

With the first breath of spring came the first complaint about unspringlike air at the selectmen's meeting Monday night.

Peter Chernage of Park St. registered a complaint about the odor from a nearby piggery. Mr. Chernaga said that he was displeased with measures taken by town officials to keep the odors down.

Chairman of the Board of Selectmen Frank Hagerty told Mr. Chernaga that the complaint should be given to the Board of Health and the selectmen had no jurisdiction over matters of this nature. Mr. Chernaga replied that he was dissatisfied with the manner in which the Board of Health had handled the complaints in the past and that was why he was complaining to the selectmen.

Mr. Hagerty defended the Health agency's actions in the affair and said, "The Board of Selectmen has no intention of attempting to eliminate reputable businesses. If they (the piggery owners) are not cleaning up properly they will be made to do so."

Mr. Hagerty said that he had been down to investigate the odors while a member of the Board of Health and that at one time he had found the odor bad, but he said that it had been taken care of at the ltime. Selectmen Nicholas DeFelice said he had visited the area "14 or 15" times and only once had found on odor.

Mr. Chernaga was advised that the Board of Health would investigate once again.

Four New Policewomen Appointed

The appointment of four new policewomen will become effective on May 1, and the officers are expected to be on the road by that time.

The four newly appointed "law ladies" include: Emily Landry who lives on Fay St. Mrs. Landry has been a resident of our town for approximately seven years and is the mother of two children. Gerda Kintogos was a German war bride. She also lives on Fay St., and is the mother of two, ages seven and ten. Mildred Dolan is the wife of Officer Charles Dolan, a permanent member of our police force. She is a resident of Mackey Rd., and is the mother of three children. Itaffaela Zaccaganini lives on Middlesex Ave., and is the mother of five, including a set of twins. Mrs. Zaccaganini is the second of our policewomen to be the mother of twins, Marianne Langone being the first.

Postponed Little League Try-outs This Week-end

Due to the bad weather this past week-end, Little League tryouts will be held this week-end, April 19 and 20.

Nine and ten year olds will tryout on Saturday at 1 pm. Eleven and twelve year old boys will tryout on Sunday at 1.

The fence around Little League park is going to be painted this coming week-end, in the morning before the tryouts. To do this we will need plenty of help.

There will be a Little League meeting Thursday. I will call the personnel and tell them where. Any other men interested please call me at OL 8-3457.

Bob Hastings, President

Skating Club Ends Season

The Wilmington Skating Club wound up the skating season on Sunday, April 13 by competing in the Metropolitan Indoor Speed Skating Championships held at the Boston Skating Club, sponsored by the Bay State Skating Association.

The trophy winners and champions of their classes were: Chester Hoppar, midget boys class; Lennie Galvin, special midget boys; Danny O'Connell, Pee-Wee boys; Nancy Weinberg, special midget girls. Medal winners were: Clyde McKaba, third in the 440, Jr. boys; Jeff Williamson took third in the 440, juvenile boys; Patty Fiska took third in the 440 juvenile girls and Janet Perry took second in the 220 and 440.

We also wish to give credit and to look forward to next year for youngsters who did not quite make it this time. We hope to have them finish as next year's winners.

Funeral Services For Francis McGovern

Francis J. McGovern, 67 passed away at his residence, 22 Columbia St., on Friday, April 11.

Funeral services were held from the W. S. Cavanaugh and Son Funeral Home, 374 Main St., on Monday, April 14 at 8:15 am. High Mass of Requiem was celebrated at St. Thomas Church by Father Regan at 9 am. Organist was Estelle Shelley.

Burial was in the family lot in Blue Hills Cemetery at Braintree. Traffic was under the direction of Officer Arthur Kelley.

Mr. McGovern is being survived by his daughter, Mrs. Frances Tower of Quincy and one grandson, Joseph Tower, U. S. M. C.

FOOD SALE APRIL 19

Members of the Women's Society of Christian Service of the Methodist Church will conduct a food sale on Saturday, April 19, beginning at 10 am. The sale will take place at Weinberg's Dept. Store.

Proceeds will be given over to the chimes fund.

Changes In Pick-up Mail

There has been a change in the time of the Sunday mail collection from the collection box in front of the Wilmington Post Office.

Collection will be made on Sunday at 2:00 p.m. instead of at 2:30.

THE INNOCENT BYSTANDER

In the tempest (teapot variety,) blowing around the school committee's decision to allow a piano recital in the high school auditorium, and to charge the teacher only a janitorial fee, there is a very innocent bystander whose position is certainly unenviable.

That is the piano teacher, a charming and talented lady, who requested permission to use the facilities of the auditorium for her recital. Whether a recital of this type is of more benefit to the teacher or the small pupils whose shining hour it is, is debatable. Culture or cash foremost will be decided tonight at the school committee meeting which will be attended by the Board of selectmen.

However, one fact that has been lost in the confusion is this: The teacher did not ask that she be granted use of the auditorium FEELESS. She merely asked to use the facilities and may be assumed to have expected to pay whatever charge the committee felt appropriate.

We nominate her for this week's innocent bystander award.

Make Home Improvements This Spring, But Beware Of Shady Dealers Realtor Head Warns

Improve your home this spring, but in doing so be wary of unscrupulous house modernizations dealers, David M. Gersin, president of the Eastern Middlesex Board of Realtors, warned today.

Each year, he said, small home owners are bilked out of thousands of dollars by unethical modernization dealers and fast talking salesmen known in the trade as "suede shoe boys." Recent reports from many cities indicate they are stepping up their activities.

"This warning is not intended to in any way discourage home repair plans," Mr. Gersin explained. "Our National Association of Real Estate Boards, through the Build America Better Committee, has long campaigned for home up-grading and neighborhood rehabilitation. We are all aware that proper upkeep of your residence adds to its comfort, appearance, and value, and that the amount of money spent annually for home maintenance and improvement totals about $14 billion, almost as much as for new construction."

The local real estate executive noted that while the majority of firms offering repair and modernization services are honest and reliable, the home owner must be on his guard against the few who move in to prey on the unsuspecting this time of year.

"Since 1954 approximately 800 persons and firms have been sentenced for criminal fraud in housing cases, according to the Department of Justice," Mr. Gersin said. "The majority of these offenses occured in the so-called Title I home modernization program under which the Federal Housing Administration insures part of the risk of the lender.

"In this plan, the individual is contacted by a smooth-talking salesman and is "high-pressured" into agreeing to apply through the salesman's dealer for a substantial FHA-insured Title I modernization loan for such items as a new siding or roof.

"His home, he is told, has been selected to serve as a "model" in the neighborhood, and a so-called discount price is quoted - - one that is always considerably higher than the actual cost of "the job," Mr Gersin continued.

As an added inducement, he said the owner is promised a cash bonus for every job the firm obtains as a result of someone seeing the "model."

"The next step is to talk the victim into either falsifying statements, such as the amount of his weekly salary - - on the loan application to insure receiving from the lender the large sum quoted as the cost, or into leaving blanks for the dealer to fill in at his discretion," he stated.

"The man usually gets his repair or modernization job, all right," the real estate board president said. "But the work is not only costly, but is generally shoddy and inferior. And few, if any, of the promised bonuses are ever paid before the salesman or firm moves on to another territory."

Mr. Gersin re-emphasized that thousands of dealers offering home repair plans are perfectly legitimate and capable of doing a professional job.

His advice to the residents of Eastern Middlesex is to deal with reputable and established firms. "And never, never let anyone talk you into falsifying or leaving blanks on an FHA application for loan insurance. Regardless of what they say, it's a federal offense," he declared.

"If you are contacted by any of these confidence men, notify local police. The swindlers operate on the theory that most people are afraid to admit they have been "taken." In Detroit recently, almost 100 convictions were obtained as a result of a single complaint," Mr. Gersin pointed out.

BID AWARDED FOR H. S. ADDITION

A Lowell Firm, Morris and Son, Construction Co., of 219 Central St., submitted the low bid on the High School Addition, and was awarded the job yesterday. The bids ranged from a high of $424,000.

Meanwhile, Supt. of Schools, Mr. John Collins, along with Mr. Fred Corum, Chairman of the high school building committee, and Mrs. Wavie Drew, Selectwoman, met with the State Emergency Finance Board for Approval of the $400,000 Bond Issue, requested for the 14 room addition.

If the Bond Issue is approved as expected, work on the addition may well start within 2 weeks.

Morris and Son Construction Co., bid $385,585.

Hub Caps Stolen

Charles Sicard of Suncrest Ave., reported to police on April 8, that someone had stolen the hubcaps from his 1955 Mercury while it was parked at the Masonic Hall between 8 and 10 pm that evening.

Deputy Hoban is investigating the theft.

High School Graduation Dates Set

Wilmington High School graduation will be held on June 10, and graduation extrcises for eighth grade pupils will be on June 12, it was announced at the recent School Committee meeting.

FOR RENT
Small 2½ Room Cottage
Located in North Billerica
Call GLenview 8-8812 or
MOntrose 3-8221

EXCEPTIONAL BUY!
North Billerica
Beautiful 8 room single, automatic heat, hardwood floors, bath, large landscaped lot, fully insulated. EASY TERMS . . . REDUCED PRICE - $9500. Dial GL 8-8812.

JUST ARRIVED!
NEW 1958 CROP
Maple Syrup
Gal. — ½ Gal. — Qt.
A. C. BARNARD
Kitchener Farm
MO 3-3762 — 3-8938

LOWELL Co-operative BANK
18 HURD STREET
Save Regularly
Current Dividend on Serial Shares at 3%
Insured In Full

GLADSTONE BROTHERS
Boston Road - MOntrose 3-8167 - Pinehurst
USED CARS - Quality For Over 40 Years
THE NAME THAT IS RELIABLE
SEE US FOR GOOD USED CARS

D & H TRAILER SALES
NOW HERE!
50 ft. 10 ft. Wide
3 Bedroom
STANDARD
A BEAUTIFUL HOME
Lakeside Trailer Park
North Billerica
MO 3-8148

HOMES
10%
DOWN PAYMENT
G.I. or Non-G.I.
Mortgage Guaranteed to Qualified Buyer
GEORGE McCORMACK
REALTOR
MOntrose 3-8988

Charles Beauty Salon
888 Boston Rd. - Pinehurst
SPRING SPECIAL
ON PERMS.
Call MOntrose 3-4661
Judy Is Back!!

FN

Wallpaper Headquarters
BRADBURY'S
• Over 15,000 Roll Stock
• Wallpaper edges trimmed Free.
• Tourtone Paints
• 100% Steel Venetian Blinds From $3.99
• Storm Windows and Doors
• Wall Paper Steamers Rented
318 MAIN WOBURN
WOBURN MA

BUICK
BETTER BUY
USED CARS
All makes and models are Reconditioned & Guaranteed.
Visit our indoor Used Car Showroom.
EASY TERMS
Lowell Buick Co.
61-69 E. Merrimack St.
Lowell GL 5-5696

MERRIMACK MORTGAGE LOANS
SECOND MORTGAGE LOANS
ONLY $26.67 Monthly Per $1000.
Interest & Principal Included
Write to —
Mr. O'Neil
Room 201 8 Merrimack Street Lowell, Mass.

NOW STRAND ENDS SATURDAY
WATCH OUT FOR "MACARBE"
COMING SUNDAY

TALK OF THE TOWN

By HANK FILIPPONE

In a joint installation at their post quarters, DAV Chapter 106 will swear in the following members to represent them during the next year: Commander Walter Gustus, Sr. Vice-Commander William Lynch Jr. Vice-Commander John D'Amore, Chaplain Peter Lepore. The auxiliary chairs will be filled as follows; Commander Rose Caetta, Sr. Vice-Commander Doris Mans, Jr. Vice-Commander Mary Starr and Chaplain Mary Sottile. Installation will take place at the post quarters on Grove Ave., Saturday, April 19.

The newly elected officers for the VFW Post 2458 are as follows; John J. Madigan-Commander, Philip LeDuc-Sr. Vice-Commander, Charles McCann Jr. Vice-Commander and William Berry - Chaplain. Tom O'Connor was re-elected to the office of Quartermaster. Installation date has not been announced as yet; but it is expected to be a joint affair with the Auxiliary.

The residents of the Fairmeadow Rd., and Jere Rd., area are still in the dark as to what agreements our water commission has entered into in regards the supply of water on their sts. The agreements with the Tewksbury Water Commission is about to run out and residents of these sts. are still uninformed as to what will happen next. At the last special town meeting, citizens voted out the so-called "package deal" on a motion by Bill Berry of Nichols St. The motion called for an exclusion of Nichols St. for water under the betterment act and at present the water commission will have to figure how to get water up to Fairmeadow and Jere Rds. without charging residents of Nichols St.

The annual Spring Ball held by the Lion's Club was its usual success and everyone enjoyed themselves. What most people don't realize about this particular dance is that the profits, if any, are going towards purchasing a new summerhouse for the Boy Scouts at Camp Forty Acres. So, you see, folks, this affair was really a benefit for the town and should in the future get the support of all us folks.

Sixteen applicants for the position of policewomen were interviewed after taking tests and it was finally announced that four of the women were appointed. This will come as welcome news to mothers in Town, especially in the Shawsheen Avenue-Lake St. area, where for four months their children went without protection, following the resignation of Mrs. William Berry on December 31.

The master plan for sewage systems in the town of Wilmington is in its final stages, preparatory to being sent to Washington, D. C. office of Federal Grants.

Alfred Calabrese, our temporary Town Manager, will be a principal speaker at the Northeastern Regional Conference of the National Association of Assessing Officers, to be held at the Statler-Hilton Hotel in Hartford Connecticut, during the days of April 28, 29, and 30. Mr. Calabrese will be on the panel on the topic of "Problems and Intents of Revaluation," and will speak on the subject of "Revaluation by Assessor."

Members of our local police department showed a lot of patience last Monday night when a Tewksbury motorist was stopped while driving through the square. A prolonged rhubarb was suddenly terminated when Chuck Dolan arrived on the scene.

According to Selectman DeFelice, our water table is at its highest in 67 years. And how is your cellar?

Selectman Don Kidder and family are spending a little time down in Florida these days.

Opening Night Of Wilmington Youth Canteen

In spite of unpleasant weather and other teen-age dances conflicting, nearly two hundred teen-agers attended the record hop and fun night of the Wilmington Youth Canteen held in the high school gym on Friday evening.

Ken Quast acted as disc jockey and master of ceremonies. He was assisted by a committee which included Billy Johnston, Pat Hamilton, Ann Sheerin, Warren McFeeters, Bryan Phillips, Carol Gigilio and Sharon Phillips.

Free refreshments and Coke were enjoyed during intermission. Checkers and card games were also part of the program.

The adult advisory committee assited in the preparations and acted as chaperones.

This is only the beginning of planned social evenings. The committee hopes to have weekly events in the near future.

CONGREGATIONAL NEWS

The Church School Board will meet in the parish house on Thursday at 8 p.m.

Boy Scouts Friday at 7 p.m.

Services on Sunday as usual, except that the Fireside Fellowship will go to the Congregational Church in Saugus in the evening as the guests of Mr. Donald Tibbetts' young people.

The North Branch Associates will meet in the parish house on Wednesday at 12:30 p. m. Gifts for the Friends of Tewksbury are requested at this time.

The South Branch will meet at the home of Mrs. Samuel Bertwell on Wednesday at 12:30 p.m.

Choir rehearsal Wednesday at 8 p.m.

The Women's Woburn District meeting will be held at the First Church in Stoneham on Thursday, the 24th. Luncheon reservations must be in the hands of Mrs. Alexander Goldsworthy by Saturday the 19th. On the day of the meeting cars will leave the church at 9:30 a.m.

The Spring meeting of the Woburn Congregation Association will be held at the Hancock Church in Lexington, on Sunday, April 27th. Two nationally famous speakers will be on the program, and all who can attend are asked to make supper reservations with the minister before April 24th.

Everybody Loves 20th Century HOME STYLE BREAD Baked Fresh Delivered Fresh Daily

Twin lavatories add extra convenience . . . especially when they're AMERICAN-Standard

Stars of this beautiful bathroom — featuring American-Standard plumbing fixtures — are the beautiful Companion lavatories. Made of easy-to-clean, non-chipping, genuine vitreous china, these lovely lavatories will give you many years of double convenience, double beauty.

Fitting partners for the Companion lavatories are:
THE MASTER PEMBROKE BATHTUB and THE COMPACT TOILET

The Master Pembroke is a big, roomy tub—5½ feet long. It is made of rigid cast iron and finished with a beautiful satin-smooth enamel that will retain its beauty through long use.

The smart Compact toilet is made of stain-resistant, genuine vitreous china and features a quiet, thorough flushing action.

All American-Standard plumbing fixtures are available in exciting decorator colors in addition to sparkling white. Top off your bathroom with colorful Monogram fittings . . . they can be engraved with your own initials and come with firm-grip, translucent handles in clear or five colors.

FREE ESTIMATE! EASY TERMS!

DOMESTIC PLUMBING & HEATING CO.
25 MIDDLESEX STREET, LOWELL
GLenview 3-1732

Old furnace got you on the run?

then let the MAGIC OF HOT WATER COMFORT by AMERICAN-Standard end your heating worries permanently!

With rugged, compact American-Standard heating boilers and smart, modern baseboard panels, you'll have carefree heating comfort that will seem like magic.

American-Standard Quality Heating Equipment

ARCOLINER BOILER . . . Clean, automatic, economical, gives long years of dependable heating.

- Provides a blanket of warmth all around the house
- Gives quick, even heat
- Permits wall-to-wall living
- Provides warm, comfortable floors

BUY NOW ON EASY TIME PAYMENTS

HEATRIM PANELS . . . for draft-free, quiet heat from an inconspicuous source.

Come in and see us for the best in Automatic Heating
FREE ESTIMATES . . . EASY TIME PAYMENTS

FREE ESTIMATE! EASY TERMS!

DOMESTIC PLUMBING & HEATING CO.
25 MIDDLESEX STREET, LOWELL
GLenview 3-1732

Want Ads may be placed by calling GLenview 8-8812 . . .

use the Want Ads to BUY SELL RENT HIRE

Rates available on request

* Appliances *

Magee Donnelly
POWER OIL BURNER SALES and SERVICE
PLUMBING & HEATING
Authorized Dealers of MAJOR GENERAL ELECTRIC * Appliances *
HAVERHILL ST. NO. READING, MASS.
Phone 4-3141 or 4-3142
Financed If Desired
Open Friday Evenings

* Automotive *

JOHNSON & SWANSON
— Automobile Painting — Radiators Cleaned & Repaired . . . New Cores . . .
Body and Fender Work
736 Main St.
Winchester 6-6592

● WANTED ●
USED CARS and JUNK CARS
LINCOLN'S USED CAR PARTS
Town Farm Lane
No. Billerica - MO 3-3585
Highest Prices Paid

* For Sale *

A complete line of Lumber, Windows, Builder's Finish, Hardware, Plumbing and Heating . . . GROSSMAN'S
BOSTON RD., BILLERICA
GL 2-5411 or MO 3-3443

* Hardware *

WOBURN HARDWARE & PLUMBING SUPPLY CO.
Heating ● Paints
Hot Point Appliances
Youngstown Kitchens
502-508 Main St. - Woburn
WOburn 2-2300

SILVER LAKE ■ HARDWARE ■
DUTCH BOY PAINT
TOURAINE PAINT
WALLPAPER
91 Main St. - Wilmington
OL 8-2992

* Insurance *

JOHN F. GLEASON - AGENCY -
UL 1-2241
General Insurance
Fire - Life - Accident
Liability - Bonds
1764 Main Street (Rt. 38)
Tewksbury

* Jewelers *

I. S. SORENSON CO., Inc.
10 Albion Street
CR 9-1120
Wakefield's Oldest and Largest
Jewelry . . . Silverware and Gift Shop
Watch and Jewelry Repairing

* Movers *

E. V. RONAYNE
FURNITURE MOVING
PACKING - CRATING
STORAGE
GOODS INSURED
39 NICHOLS ST.
Tel. OL 8-2641

TED'S
SEWERAGE SERVICE
CESSPOOLS - SEPTIC TANKS PUMPED OUT and INSTALLED
MOntrose 3-2517

J. & I. LINOMART
456 Main St. - Woburn
Opp. Sears-Roebuck
Complete Line of Nationally Advertised
Floor Coverings
Rubber Tile - Asphalt
Steel and Plastic
Wall Tile
FREE ESTIMATES
CHEERFULLY GIVEN
Call WOburn 2-1819

Edward H. FILLMORE
● General Contractor ●
"Our Specialty is Homes"
373 Andover Road
Billerica
MOntrose 3-2177

COOMBS FURNITURE CO.
Furniture - Rugs
- Open -
9:00 a.m. to 9:00 p.m.
50 Years in Wholesale Business
464 Middlesex Ave.
Wilmington, Mass.
TELEPHONE
OLiver 8-4511

CLASSIFIED ADS DO PAY
Quote . . . "I am very pleased to say that I sold the refrigerator. Next time I have something to sell, it's this local newspaper for me".
P.S. Her Classified Ad only cost her $2.00.

— CHURCHES —

Weekly - Released time classes.
Tuesday:
Second - Finance Committee, 8 p.m.
Wednesday:
First - L.B.S., 10:30 a.m.
Third - Center Branch, 1:00 p.m.
Fourth - South Branch, 12:30 p.m.
Weekly - Choir rehearsal.
Thursday:
First - Church Cabinet, 8 p.m.
Second - North Branch, 12:30 p.m.
Friday:
Weekly - Boy Scouts, 7 p.m.
Saturday:
First - Couples Club, 8 p.m.

FIRST BAPTIST CHURCH
Sunday, 9:45 a.m. Church school for all ages.
11:00 a.m. Morning worship, nursery during service.
6:15 p.m. B.Y.F. All young people invited.
7:30 p.m. Evangelistic service.
Wednesday:
First Wednesday, 12 noon. Woman's Society of Christian Service.
Thursday:
7:00 p.m. Boy's Basketball at Wildwood School.
8:00 p.m. Senior Choir Rehearsal.
Friday:
Last Friday, Cub Scouts in Wildwood School.
Second Friday every other month, Council of Churches Meeting.
Saturday:
First and Third Saturdays, 8 p.m. Adult Fellowship meeting.

WILMINGTON METHODIST CHURCH
89 Church St., OL 8-4519
Richard E. Harding, pastor
Sunday:
9:15 a.m. Church School age three through third age 3 through the fifth grade.
Morning Worship service 11:00 a.m. Church School grade, and sixth grade through High School.
5:00 p.m. Older Youth Forum.
7:00 p.m. Senior Youth Fellowship.
8:00 p.m. Neighborhood meetings.
Monday:
7:00 p.m. Junior High School Fellowship.
8:00 p.m. First Monday Official Board Meeting.
Tuesday,
3:30 p.m. Brownies.
8:30 p.m. Alcoholic Anonymous Meeting.

St. Thomas of Villanova
Sunday:
7:00, 8:00, 9:00, 10:00, 11:00 and 12:00.
Weekdays:
7:00 and 7:30 a.m.
Holy Days:
6:00, 7:00, 8:00, 9:00 a.m and 7:45 p.m.
First Friday:
6:00, 7:00 and 7:30 a.m.
Confessions:
4:00 and 7:30-9:00 p.m.
Evenings before First Friday and Holy Days, 7:30 p.m.
Baptisms:
At the rectory every Sunday at 2:00 p.m.: No appointment necessary.

ST. DOROTHY
Sunday:
St. Dorothy's Hall 8:45 and 11:00
St. Mary's: 7:00, 8:15, 9:15, 10:30 and 11:45
Weekdays:
Daily Mass is at 7:00 a.m.
Saturdays: 8:00 a.m. all at St. Mary's.
First Friday:
7:00 a.m. at St. Mary's
Holy Days:
7:00 and 8:00 a.m. at St. Dorothy's
5:45, 7:00 9:00 a.m. and 7:00 p.m. at St. Mary's
Confessions:
St. Dorothy's Hall: 3:30
St. Mary's Hall: 4:15 and 7:30
Evenings before first Friday and Holy Days: 7:30 at St. Mary's
Baptisms:
Sundays at 2:00 p.m. at he Rectory

CHURCH OF THE GOOD SHEPHERD, READING
Sunday Schedule
8:00 a. m. Holy Communion.
9:00 a. m. Family Service of Morning Prayer, Church School, Nursery through Adult.
10:00 a. m. Family Service of Morning Prayer, Church School, Nursery through grade six.
11:00 a.m. Morning Prayer and Sermon. (Holy Communion, first Sunday, all services)
Every Sunday at 6:00 p.m. the Young People's Fellowship will meet and at 8:00 p.m. Confirmation Classes will be held for adults.
Every Monday at 3:30 p.m. Confirmation Classes for young people will be conducted.
Every third Monday at 8:00 p.m. The Commission on Christian Social Responsibility will meet.
On the first Tuesday at 8:00 p.m. there will be a vestry meeting.
On the third Tuesday the Welcome Wagon New Comer's Club will meet.
On the second and fourth Wednesdays, the Golden Age Club will meet.
Every Thursday at 6:30 p. m. the boys choir will hold rehearsal and at 8:00 p.m. the senior choir will rehearse.
On the third Thursday at 8:00 p.m. the Commission on Christian Fellowship will meet.
tian Education.
Every Friday at 6:30 p.m. the Girls Choir will rehearse.
On the First Friday at 8:00 p.m. Comm. on Chris-
On the second and fourth Fridays, the Junior High Young Churchmen will meet.
On the fourth Friday, at will conduct a meeting.
1:30 p.m. the Altar Guild

CONGREGATIONAL CHURCH
Sunday:
9:30 a.m. First Service, Kinderkirk and Church School.
11:00 a.m. Second Service, Kinderkirk and Church School.
5:00 p.m. Quaintance Club.
Monday:
First - Center Branch Associates, 8 p.m.
Second - East Branch, 8 p.m.
Fourth - West Branch, 12:30 p.m.

LOWELL BUSINESS GUIDE

MORTGAGES
$53.34 MONTHLY INCLUDING INTEREST
principal repays $2000.00 loan, consolidate bills, improve your property, loaned on 1'st and 2'nd mortgages to homeowners.
MERRIMACK VALLEY MORTGAGE SERVICE
GLenview 3-8600
Call Anytime

WHEEL ALIGNING and FRONT END SERVICE
On Cars and Trucks
L & M
—Auto Spring Service—
BRAKE SERVICE
Springs for All Makes of Cars
Springs Repaired and Reset
437 Lawrence St.
Lowell
Tel. 2-7925

Gifts & Greetings for You - through WELCOME WAGON
from Your Friendly Business Neighbors and Civic and Social Welfare Leaders
PHONE OLiver 8-4839
On the occasion of:
The Birth of a Baby
Engagement
Announcements
Change of residence
Arrivals of Newcomers
(No cost or obligation)

The Wilmington Crusader

Stanley J. Bocko, Publisher
High Street · North Billerica, Mass. · MO 3-8221
Bernie Patterson, Business Manager
GL 8-8812
Published Every Wednesday Morning By
THE BILLERICA PUBLISHING CO.
Mrs. Betty Downs, Correspondent, OL 8-2907
Box 506, Wilmington Post Office, Wilmington, Mass.

Mrs. Esther Moore, Editor, OL 8-3820
Entered as second-class mail matter November 22, 1950 at the Post Office in Wilmington, Mass., by the Billerica Publishing Co., Inc.

Wilmington High School Baseball Schedule For 1958 Season

Mon., April 21, - Bedford
Wed., April 23, - N. Andover
Fri., April 25, - Chelmsford
Mon., April 28, - At Billerica
Wed., April 30, - At N. Reading
Mon., May 5, - At Burlington
Wed., May 7, - Dracut
Fri., May 9, At Tewksbury
Mon., May 12, At Chelmsford
Wed., May 14, - Billerica
Fri., May 16, - N. Reading
Mon., May 19, - At N. Andover
Wed., May 21, - Burlington
Fri., May 23, - At Dracut
Mon., May 26, - Tewksbury

All postponed games will be scheduled in order of postponements using May 27, May 29, June 2, June 4, and June 6.

The JV teams will play on the same days as the varsity when possible. This means that North Andover, Billerica, Burlington, and Tewksbury will be the opposition.

L. G. Cushing

Donald W. Farnham Enlists In Army

Donald W. Farnham, son of Mr. and Mrs. Robert S. Farnham, 12 Wildwood Street, Wilmington, enlisted in the United States Army through the Lowell Army Recruiting Station for a period of three years. Donald has elected to take advantage of the program offered by the Army in the Airborne, at the present time he has been assigned to Fort Dix, New Jersey for further processing and assignment to a basic training center. Following his basic training he will be assigned to a unit for training in the Airborne.

FRIDAY NIGHT WHIST

There will be a regular Friday night whist party in St. Dorothy's Hall this week with the following ladies of the McLaren Garden section of the parish conducting the party. Mrs. John Doyle, Mrs. William Magro, Mrs. Jack Flynn, Mrs. Thomas Lynady, Mrs. Albert Cronin, Mrs. Edward Duggan, Mrs. Perry Russell, Mrs. Louis Manno, Mrs. Edward lames, Mrs. Philip Quinn as hostesses. Refreshments will be served and many fine prizes have been donated.

THE LIONS ROAR

The Regular meeting of the Wilmington Lions Club was held at the Silver Lake Betterment Hall on Main St. The meeting was opened by Vice Pres. John Murphy in the absence of King Lion George. Before I go much further I would like to make a correction that I goofed on in last weeks column, mainly when I stated that Woburns Carl Roesseler was a candidate for District Governor to be presented at the annual Convention that is to be held in Swampscott. The error was that I stated the wrong dates for the convention and it was thought that I should correct them Now the new and correct date should read the 23 25 of May and not in August as I mentioned.

Final plans were discussed for the ball that is being held at the Country Club over in Andover. From all reports of the various Committees in charge of the running of the affair it should be an affair well worth taking in as this column must be in by tonight, the night of the Ball, there is not very much more that I can say at this time but next week I shall try to give you a complete run down on the affair.

The Safety Drive Chairman Jim Doherty announced that the plans for the clubs participating in the state wide State Drive Program have been formulated and one phase of it will take place on the 27 of April when the members who have pledged their time will meet with the local law enforcement officers and state men at that time. This drive has been endorsed by Gov. Furcolo, Comm. of Public Safety Otis Whitney, Registrar Clement Riley and the Police Chiefs Association.

The meeting last Wed. was pleased to welcome the four guests from our neighboring club of Billerica (they finally claimed and took home their Club banner). Also present as a guest of Jim McLaughlin was Hank Filippone who needed no introduction to the members present.

Too bad someone didn't have a camera to get the picture of Tony D. and Bob L. on their own throne.

I wonder where Bill T. got that firemen's shirt he had on; if Tony and Bob are now eligible for the Boy Scouts; where King George gets his insides info on the grub; what the story is on the Eye Bank; if Donnie got enough conventions collections for his trip to Florida.

See you next week,

The Small Cub

WILMINGTON FIREMEN'S ASSOCIATION

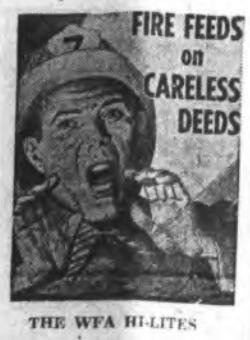

THE WFA HI-LITES

This week finds us in one of those times again, the brush fires started for a few days, three and four a day this week, and now as I sit here typing this column I find it is snowing out once again. I guess that spring that was supposed to have sprung has recoiled and is now kicking some more of that white stuff at us for a surprise storm. One consolation though is that with the frost out of the ground it shouldn't stay with us for too long (we hope). The last meeting of the association took place on Tuesday night the first and almost all members were present. The Representative of the Derma-Plast Co. was the guest speaker of the night and he gave us as well as the local police dept. a very thorough demonstration on the use of his company's product which by the way is now standard equipment on all the vehicle and apparatus of both departments. It is a substance for use in the first aid of burns of all natures and also small cuts and abrasions. The product was demonstrated on some of the men in attendance and was well received by all present.

The plans for the annual Banquet were discussed at length and the final vote of the association was to accept the reccommendations of the committee in charge.

It was brought to the attention of the floor that the numerous pairs of canes and especially crutches that have been loaned out throughout the town are not being returned. So at this time if I may I would like to ask those who have had occasion to make use of this service, would you please try to return them as soon as you are finished with them as our supply is limited and they may be put to better use than being stored in the attic or cellars of your homes.

Agustus Blaisdell was welcomed into the association by President Dewhurst at this time. Gus is our newly appointed woman on the permanent department.

Oh well, I guess that will be all for now so until next week I'll say remember, "Don't give fire a place to start."

Your Friendly Firefighter.

EDGAR BRITT IN GERMANY

U. S. FORCES, GERMANY (AHTNC) - - Army Sgt. Edgar C. Britt, 26, whose wife, Madeline, lives in Woburn, recently arrived in Germany and is now a member of the 94th Antiaircraft Artillery Battalion's Battery B.

Sergeant Britt arrived in Europe on this tour of duty from an assignment at Fort Bragg, N. C. He entered the Army in 1949.

The sergeant, son of Mr. and Mrs. Howard E. Britt, 874 Main St., Wilmington, formerly worked for the J. W. Greer Company in Wilmington. He attended high school in Wilmington.

MARCH BUILDING PERMITS

The following buliding permits were issued in March by Building Inspector Minot Anderson:

Arthur Harding, W. C. Rundlett, Oakdale St., alternation, $11,800. Minot Anderson, 332 Lowell St., 2 renawals; Alexander Valalente, Marcus Rd., dwell., $10,000; John Rich, Realty Trust, Lot 27 Burlington Ave., dwell, $16,000; John Rich, Realty Trust, Lot 28 Burlington Ave., dwell, $16,000; John Rich, Realty Trust, Lot 25 Burlington Ave., dwell., $17,000; John Rich, Realty Trust, Lot 26 Burlington Ave., dwell, $16,7000; Lawrence Cole, 16 Concord St., shed addition, $50; Gilmore Creehan, Carl Butler, 571 Woburn St., recondition barn, $900; Clarence Spinazola, off Old Main St., repair shed, $500; Vincent Roderick, A. B. Rice, 4 Glendale Circle, addition, $800; John Elia, Shop Rite, Middlesex Ave., store, $8,250; George Vohery, Shady Lane Drive, dwell., $14,000; Ernest Eames, 8 Concord St., repairs, $450. Total estimated building for March, $101,550.

JR. C. D. A. TO SPONSOR RECORD HOP

The Junior Catholic Daughters of America of Villanova will sponsor a record hop to be held at Villanova Hall on April 25.

Dick Graham will serve as disc jockey and refreshments will be served.

Admission to the affair will be 65c, and a good time is planned.

A-16-23

A light weight movie camera to track air-dropped weapons at high speeds and attitudes was developed at the Naval Ordnance Laboratory, Silver Springs, Md. The 26 pound camera, with pistol-grip triggers is shoulder mounted.

We Carry Quality Chicks Seeds - Fertilizer For Your Spring Needs AND A COMPLETE LINE OF BIULDING MATERIALS
WILMINGTON GRAIN and BUILDING MATERIALS CO.
WILMINGTON CENTER
Tel. OL 8-4741 or 8-3684

For Your ALL OCCASION FLOWERS call GL 2-2877 for Appointment
THERRIAULT The FLORIST
512 WOBURN ST.
Across from the Raytheon Plant

SLENDERIZING SALON

Make An Appointment for a Slim, New You!
TERESA BENEDICT
Proprietor
Reduce for Health
Sanderella's Salon
● Hydrotherapy ● Massage ● Steam Bath
For Appointment
Dial GL 4-6589 — GL 2-0156

AN INVITATION TO OUR CUSTOMERS...
Open House
AT THE LOWELL Telephone Building
115 Appleton Street
April 23rd and 24th
7:30 to 10 p.m.
WE are celebrating the 80th anniversary of the opening of the Lowell Telephone Exchange — the first exchange in Massachusetts and the fourth in the United States.
Come and meet the highly-skilled people who make possible your telephone service and hear about their jobs that are "different." You'll have an opportunity to watch our Long Distance operators dial calls which crisscross the country from their switchboard. Then, see our intricate dial equipment at work and get a real backstage view of the magic that sends your calls from place to place.
It will be a pleasure to all of us to welcome you and to show you our building and the equipment with which we work.
Louis M. Reder, Manager
The NEW ENGLAND Telephone & TELEGRAPH Company

DEPENDABLE MOVING
SAFE STORAGE
EXPERT PACKING
ACROSS THE STREET... OR ACROSS THE NATION

GLenview 8-6691
McLaughlin Mayflower Inc.
In Lowell Area
Call For Free Estimate
360 Jackson Street
In Lawrence Area
P. F. BEGLEY CO.
15 Union St.
MUrdock 2-1372

RUG WOOLENS 50c Lb.
Beautiful new colors in all weights. We now have everything you could want in colors.
FREE LESSONS GIVEN TO BEGINNERS
Braided Rugs made to order.
The RUG HOUSE
Cor. Shaker Lane & Newtown Rd., Littleton, Mass.
OPEN 7 DAYS, 9 to 9.

ODD LOTS OF YARN 19c PER OZ.
OTHER LOTS AT 10c PER OZ.
Hanley Yarn Company
FORGE VILLAGE, MASS.
● HELEN HARPER SWEATERS

LEARN TO DRIVE
LOWELL AUTO SCHOOL
— INC. —
307 MIDDLESEX ST.
● LOWELL'S OLDEST DRIVER TRAINING SCHOOL
● LICENSED BY REGISTRAR OF MOTOR VEHICLES
● STANDARD & HYDRAMATIC SHIFT CARS
DIAL
GL 3-1819 or 3-4461

HAROLD A. VINECOUR
RTE. 38 - TEWKSBURY
(at the overpass) GL 3-5670
QUALITY FOOD
HAROLD A. VINECOUR & CO.
FRESH MEATS FROZEN FOODS FREEZER LOCKERS
● Fresh Meats
● Monarch Can Goods ½ Case & full case lots
● Wine & Beer
● Freezer Lockers
● Freezer Orders
● Friendly Snack Bar
Here you will find a personal touch and your satisfaction guaranteed.
SHOP THURS. & FRI. NITES

CATHAY GARDEN
Route 110, Lowell-Lawrence Blvd.
CHINESE-AMERICAN FOOD
DINNERS DAILY 11 a.m. to 2 a.m.
DAILY LUNCHEONS—65c up 11:30 a.m. — 2:30 p.m.
Orders Put Up To Take Out — GLenview 4-6402

HODSON BROTHERS
PAINT SERVICE CENTER
Complete Line of...
★ Bay State Paints
★ Stylecraft Wallpaper
164 Haven St. — Next to P.O. — Tel. REading 2-0060

Billerica Shade & Screen Co.
NEW and REPAIR SERVICE
ED KELLY
MO 3-3343

LOWELL MEDICAL INSTRUMENT CO.
Market Cor. Shattuck St., Lowell
GL 5-5651

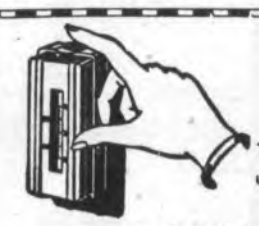
NOW IS THE TIME
To order your oil. Don't wait until your tank runs out!
24 HOUR SERVICE
INNIS and McLENNAN
BOSTON ROAD BILLERICA
PROMPT DELIVERY OF OIL
CALL MO 3-8175

CHOOSE 2 FINE HARRIS HOTELS IN NEW YORK
HOTEL TIMES SQUARE 45th ST. WEST OF BROADWAY 1000 rooms with radio and MUZAK from $4
HOTEL KNICKERBOCKER 45th ST. EAST OF BROADWAY 400 fine rooms with radio from $4
TELEVISION AIR-CONDITIONED
JU-2-4200 LA-4-6900
Other Harris Hotels
CINCINNATI, Metropole Broadway Kemper Lane
Executive Offices— HOTEL METROPOLE, Cincinnati, Ohio
ALBERT HARRIS, President
ARTHUR H. FRIEDMAN, Managing Director
MIAMI BEACH, Sovereign
DETROIT, Fort Wayne Hotel
COLUMBUS, Broad-Lincoln
D-4-5-A-16-17

Helps Heal And Clear Itchy Skin Rash!
Zemo—liquid or ointment—a doctor's antiseptic, promptly relieves itching, stops scratching and so helps heal and clear surface skin rashes. Buy Extra Strength Zemo for stubborn cases. zemo

Shaving Is Slicker— Blade Changing Quicker
BUY Gillette BLUE BLADES IN HANDY DISPENSER with used-blade compartment
20 FOR 98c 10 FOR 49c

DR. JOHN A. SULLIVAN
Optometrist
Hours:
9 to 5:30 daily Wed. to 12
Thursday Eve. 6 to 8:30
For Appointment Telephone
GL 8-8821
114 CENTRAL ST.
LOWELL

DR. SAMUEL ROSENFIELD
OPTOMETRIST
Eyes Examined Glasses Fitted
Office Hours: 10 - 5:30 daily
10 - 5 Sat.
Evenings by Appointment
BRowning 2-2333
Rt. 3A Next to Economy Shoppers Ctr.
994 Cambridge St. Burlington

THE GOLDEN NUGGET
341 CENTRAL ST.
Under New Management
Bob Carey
New Floor Show Every FRI. & SAT.
2—SHOWS NIGHTLY—2
— This Week —
Featuring Music by the STEVENS BROS.
Tap and Acrobatic Dancing by the Lovely DOTTIE SILVERS
Top Comedian and Pantomimist RAY VICTOR

INGROWN NAIL HURTING YOU? Immediate Relief!
A few drops of OUTGRO® bring blessed relief from tormenting pain of ingrown nail. OUTGRO toughens the skin underneath the nail, allows the nail to be cut and thus prevents further pain and discomfort. OUTGRO is available at all drug counters.

COLD SUFFERERS
Get STANBACK, tablets or powders, for relief of COLD DISCOMFORTS. The STANBACK prescription type formula is a combination of pain relieving ingredients that work together for FASTER RELIEF of HEADACHE, NEURALGIA and ACHING MUSCLES due to colds. STANBACK also REDUCES FEVER. SNAP BACK with STANBACK.

PULL THE PLUG ON STOMACH UPSET
without interrupting sleep or work!
When constipation sours your stomach, you feel logy, headachy. Taken at bedtime, Black-Draught* is "timed" to relieve constipation first thing in morning—without harsh griping or urgency! This amazing "overnight" laxative helps sweeten sour stomach too. Then life looks sunny again! Made from pure vegetable herbs, thorough but gentle. Get Black-Draught.
*In Powder or Granulated form ... and now in new, easy-to-take Tablets, too.
CHILDREN: When constipation sours young digestions, get Syrup of Black-Draught. Tastes honey-sweet!

Shrinks Hemorrhoids Without Surgery
Science finds healing substance that relieves pain—Shrinks Hemorrhoids
For the first time science has found a new healing substance with the astonishing ability to shrink hemorrhoids and to relieve pain—without surgery. In case after case, while gently relieving pain, actual reduction (shrinkage) took place. Most amazing of all—results were so thorough that sufferers made astonishing statements like "Piles have ceased to be a problem!" The secret is a new healing substance (Bio-Dyne*)—discovery of a world-famous research institute. This substance is now available in suppository or ointment form called Preparation H.* At all drug counters—money back guarantee.

Quick Relief of HEADACHE
Ease PAINS OF HEADACHE, NEURALGIA, NEURITIS with STANBACK TABLETS or POWDERS. STANBACK combines several medically proven pain relievers... The added effectiveness of these MULTIPLE ingredients brings faster, more complete relief, easing anxiety and tension usually accompanying pain.
Test STANBACK against any preparation you've ever used
Snap Back with STANBACK POWDERS
Guaranteed by Good Housekeeping

WANT AD SERVICE
Quick Results

CALL GL 8-8812 or MO 3-8221

TELEVISION REPAIRS

AL DICKINSON. Call GLenview, 2-4408, 23 Boston Rd., No. Billerica. Calls accepted 9 to 9. Graduate Mass. Trade Electronics School. 90 Day Guarantee on parts serviced. Complete Antenna Installation.

FN

WEARING APPAREL FOR SALE

New charcoal grey suit. Size 16-18. Just in time for Easter with accessories. Reasonable price. Call GL 8-8812.

FOR SALE

9 piece dining room set - like new. Australian walnut Very reasonable. Call GL 8-8812.

NEW and USED BIKES
Open: Mon. & Tues.
10 A.M. to 8 P.M.
Wed. 1 P.M. to 8 P.M.
Thurs. & Fri.
10 A.M. to 8 P.M.
Sat. 10 A.M. to 5 P.M.

BICYCLE REPAIRS
HILLSON'S
PARTS & REPAIRS
970 MAIN ST.
TEWKSBURY

Repairs

CONCRETE FLOORS
By
DOUGLAS CONCRETE FLOORS
Fred G. Douglas
51 Chestnut St.
Tewksbury
OLiver 8-3051

WILMINGTON
FIX IT SHOP
Bicycles, electrical appliances, lamps, and everything under the sun.
Furniture re-glueing and repairs our specialty.
For free pick-up and delivery call
OLiver 8-3563
OL 8-8037

FOR RENT IN BILLERICA

Single house, 5 rooms, oil heat, all improvements. Call MO 3-8782.

A3-A

FOR SALE

Guitar, student size, used two years - $7.00 or best offer. Call MO 3-8420.

A-9 & 1-0Z

FOR SALE

Billerica - 6 Room Bungalow Ranch. All electric, Cabinet Kitchen. Completely fenced in yard. Handy to stores and transportation. $10,600.00. MO 3-4477.

A-17-P

MALE BOXER For STUD SERVICE
Reg under A. K. C.
47 Champs in Bloodline —
Contact:
Mrs. Griffin
Atherton Avenue
Billerica, Mass.

LAWN MOWERS
Serviced and Sharpened
SAWS SHARPENED
Steam Cleaning
Wilmington Lawn Mower Service
15 Burlington Ave.
OLiver 8-3513
(Over The Bridge on Burlington Ave.)
New and Used
MOWERS
For Sale

FN

NOW OPEN!
HODGDON'S
194 GORHAM ST., LOWELL
Specializing in . . .
Fried Sea Foods and
Southern Fried Chicken
KING SIZE Dinner Plates
To Take Out — 99c
OPEN 12 NOON - 10 P.M.

FN

Low Cost Hospital and Surgical Plans - Income Protection Plans - Life Insurance
WILLIAM MANNING
Insurance Agency
Call GL 3-9610

M-27-A-17

GUARANTEED
Auto **SERVICE**
For top performance "always" . . . get an expert's touch for your car.
"TEST" . . . DON'T GUESS
CHARLIE'S JENNEY
945 Main Street
Wilmington
OLiver 8-4384

Prompt Delivery on
FUEL OIL
ORDER NOW!
Call now for the best in fuel oil and our exclusive IMMEDIATE delivery service.
LOUIE'S OIL SERVICE, Inc.
Main St., Wilmington
OLiver 8-4700

MADE WHILE YOU WAIT
YOUR EXTRA KEY CAN BE MADE IN SECONDS . . . STOP IN TODAY.
J. P. O'CONNOR HARDWARE
MO 3-3520 - BOSTON ROAD
BILLERICA CENTER

Repair Those
SOLES & HEELS
Expert craftsmen rejuvenate your shoes while you wait. Protect your feet! See us today!
HARRY'S
WILMINGTON CLEANERS
leave shoes to be repaired at
SHOE SERVICE
468 MAIN ST., WOBURN
MAIN ST., WILMINGTON

Meat Balls and Gravy on Rice For Mother's Day Menu

FOR THE FAMILY WHO WANTS TO GIVE MOM A TREAT on Mother's Day, here's an easy but delicious menu. Down from the pantry shelf comes a can of delicious meat balls and gravy, also a package of pre-cooked rice, and out of the freezer a package of frozen broccoli. The talented young daughter might make a pretty dessert mould to finish off the meal.

Happily, the main dish is already cooked for you by a famous chef. Ten delicious meat balls made of selected beef, broiled to flavorsome perfection and blended with a rich, delicately seasoned gravy. Heat them, then spoon them over a mound of white rice. Serve with broccoli dressed with a tart lemon butter sauce.

TOTS and TEENS

By Mrs. Joan Cameron

Our first-born announced his initial case of diaper rash with a special wail that we had not heard before. It wasn't a hunger cry, all pins were intact, he wasn't feverish, and he was too young to be teething. So, I changed his diaper and discovered raw red patches of skin below his tummy.

Being our number one son, he bore the brunt of our inexperience. But I soon found out from the pediatrician that diaper rash can be prevented, and neither he nor our subsequent offspring have suffered from this all too common irritation since that time.

The secret in preventing diaper rash is to limit the opportunity of bacteria to turn urine into ammonia; ammonia is what causes the rash.

You are not likely to run into trouble if you change your baby's diaper whenever necessary, coat his skin in the diaper area with a pure ointment such as Vaseline petroleum jelly, and make sure that the diapers are washed thoroughly so as to remove all traces of ammonia. Other tips we have found helpful are rinsing the diapers right after they are removed, using absorbent wool soakers instead of water-proof pants, and making sure that diapers are thoroughly rinsed after washing to remove all soap residues.

If your tot is already afflicted, go heavy on the petroleum jelly, which is relatively inexpensive compared to other lotions and ointments, and make sure that the skin in the diaper area is exposed to the air frequently each day.

Tuxedos

WINDSOR TAILORING CO.
20 B Main St. Route 28
No. Reading 4-3551
Daily 8:30 - 5:30
Thurs. & Fri. 8:30 - 8:30

"Some people think they're big shots because they're always exploding."

"A woman's vocabulary may be only 500 words—but what a turn-over!"

FOR RENT

2 Room furnished apartment with private bath. Newly decorated. Tel. MO 3-8004.

A-17-T

FOR SALE

Steam boiler, tankless heater, 2 blowers, fittings, pipes and controls. Good operating condition. Best offer. OL 8-4617.

AVON CALLING

You can earn substantial income starting at once by representing Avon Cosmetics in a convenient territory near home. Pleasant, dignified work. Call GL 2-7811 or write M. C. Paselt, 78 Princeton Blvd., Lowell.

A-17

FORD PRODUCES 50 MILLIONTH VEHICLE

WHICH HAS CHANGED THE MOST, CARS OR CHEMISES?—The change in automotive design is made apparent by the contrast between Ford's 50 millionth vehicle—a new four passenger Thunderbird produced at Novi, Mich., March 17, 1958—and Ford's 10 millionth vehicle like the Model T produced in 1923.

But what about women's fashions? The lady with the Model T is wearing a chemise with a "bucket hat" typical of the Model T period. The lady by the new four passenger Thunderbird is wearing a 1958 model chemise.

Ford's 50 millionth vehicle rolled off the assembly line on St. Patrick's Day and was painted — as you might suspect —"Irish Green". Bumper to bumper, the 50 million vehicles would stretch six times around the world. Ford officials predicted the company would produce the next 50 million vehicles in much less than half the time it took to produce the first 50 million.

SELECTMEN'S NOTES

A Main St. couple whose petition for a zoning change was received too late by the Selectmen to be included in the warrant for the last Town Meeting appeared before the Board last Monday to protest the delay. A misunderstanding about the dead-line date for articles for the warrant apparently resulted in the belief by the couple that their article was delibrately left out. The couple was advised to re-submit a petition for the next special Town Meeting.

Elvis Black of Lowell Street, and Wesley Baker of Cedar Street were drawn for jury duty.

Clifford Hupper of West St. met with the board and said that if the Board allowed Campanella and Cardi to cut down the hill on the Mastermarino property and use the result for filling Rte. 28, it would expediate the moving of his house to its new location. Chairman Frank Hagerty advised Mr. Hupper that in his oppinion the construction firm would be obligated to finish the road by a specified time and that they would obtain the fill somehow regardless of the Selectmen's stand on the Mastermarino property.

The Wilmington Bowladrome was issued a Sunday license.

Mrs. John Crowley was granted a license for the Girl Scouts to sell cookies in the square.

Chapman's variety store and the Ames News Service were granted Sunday licenses.

Frank McLaughlin was re-issued a license to pick up junk. An application from an out of town resident for a junk license was denied.

A letter was received from Mr. Leo Dupras who had been contacted regarding horses riding on the grass strips. Mrs. Dupras informed the board that the 4-H group she represents will co-operate with the board and educate other riders that they come in contact with. Mr. DeFelice suggested again that a by-law be drawn up to assure enforcement of the ruling that no riding is permitted on the sidewalks and grass strips.

William Irwin has been appointed advisory member to the Permanent Building Committee from the Planning Board. Stanley Webber is the representative from the Finance Committee.

Public hearings were set for 8:30 and 8:45 on April 28 on applications from AVCO for underground storage for gasoline and propane gas.

A request from the Lions Club for a day to be designated as Lions Safety Day was granted.

Acting Town Manager Calabrese was instructed to have the sidewalk in front of the new Baptist Church hardtopped.

Mr. DeFelice reported that he had received a complaint about parking on Roman Way and suggested that logs be placed at the entrance to the area in question.

Selectman Charles Black said he had received complaints about poor police protection on Marion St., particularly in regard to "drag races" on the street.

Mr. Calabrese advised Mr. Hagerty that the Eames St. drainage would be taken care of shortly as the weather now permits.

Drainage problems on Shawsheen Rd. were also discussed and the Town Engineer will again seek a solution.

Mr. Calabrese told the board that master sewer plans have been submitted to Washington for approval. The town is applying to Washington for a Federal Grant for sewerage for the entire town.

GARAGE DOORS
OVERHEAD TYPE
Just Reduced SALE PRICES!

MAY ALSO BE EQUIPPED TO OPERATE ELECTRICALLY.

Low Headroom Hardware $7.20 Extra

4 Panel 4 Section
1 3/8"
8'x7'— **$54.85**
9'x7'— **$58.45**

All sizes available priced proportionately low

2 Panel 5 Section
1 3/8"
8'x7'— **$57.25**
9'x7'— **$60.85**

These Fine Quality Overhead Doors Come Complete with TRACK and are FULLY GLAZED
- Ball Bearings
- Wedge Closing
- Solid Looking
- Hi-Tempered Springs
- Zinc Plate Hinges
- Douglas Fir Wood

Come in and visit our showroom . . . see our complete line of paints . . . interior trim . . . plywood . . . paneling . . . doors . . . corner cabinets . . . kitchen cabinets . . . medicine cabinets . . . built-in appliances . . . hardware . . . tools.

Talk with our experts . . . they will be very glad to advise you on all your springtime home fix-up projects.

CALL DIRECT
MANCHESTER NA 3-8847
NASHUA TU 3-5537
LOWELL GL 8-0651

SEE NEW ENGLAND THRU INDIAN HEAD WINDOWS

INDIAN HEAD Millwork

Showroom Open Daily 8 to 5:30 Sat. Till Noon

Fleet of 8 Delivery Vans at Your Service

90 East Hollis Street Nashua, New Hampshire

Imagine Being Happy During CHANGE-OF-LIFE!

Now you can throw off that look of misery so many women have during change-of-life!

Thousands of women now go "smiling through" those trying years—without awful suffering from "hot flashes," tension!

Science has exploded old myths about change-of-life! Countless women have found you no longer have to feel sickly, "old" before your time. Today, many can *enjoy* change-of-life—without that terrible suffering!

Lydia Pinkham's remarkable Tablets have been developed especially to relieve those functionally-caused "female miseries". Their unique combination of medicines even includes blood-strengthening iron! That's why, with Pinkham's Tablets, you can escape much of the "hot flashes", clammy feelings, weakness and irritability so common to women between 38 and 55. You're ready to start living again!

NO PAINFUL SHOTS!

8 out of 10 women tested by doctors did get such thrilling relief—*without costly shots!* Why not you? Get Lydia E. Pinkham's Tablets at drug stores today. See if you don't quickly find new happiness during change-of-life!

IF YOU PREFER A LIQUID
all druggists also have famous Lydia E. Pinkham's Vegetable Compound.

Bermuda Bound

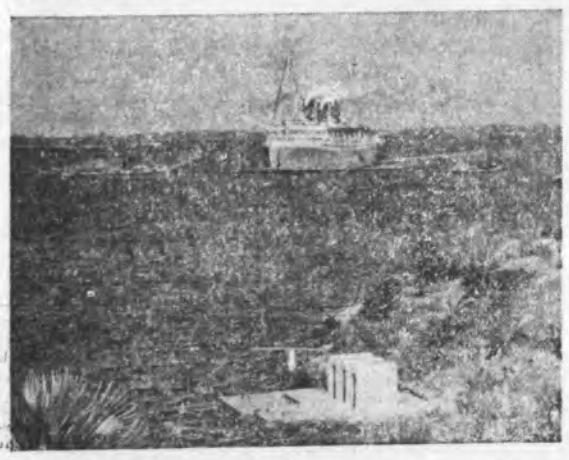

Thousands of honeymooners each year make romantic Bermuda their first port of call as they set sail on the sea of matrimony. And the Queen of Bermuda, shown here slipping through Two Rock Passage into Hamilton Harbour, has long been a favourite with newly-weds. This modern luxury liner makes weekly sailings from New York to the mid-Atlantic resort, a 42-hour leisurely voyage. FNS

PETER FONI and SON
Nursery
1028 Main St. No. Woburn
½ Mile From Wilmington Line
½ Mile From Rte. 128 Located on Rte 38
Evergreens
TULIPS - all sizes
ROSES
All Size GERANIUMS 50c up
CALCEOLARIAS
NARCISUS
HYDRAENGEA
ALL POTTED PLANTS

JOHN D. PICKETT TO DELIVER CHRISTIAN SCIENCE LECTURE

JOHN D. PICKETT

John D. Pickett of Chicago, Illinois, who will deliver a lecture on Christian Science in First Parish Unitarian Church, Concord Road at Boston Road, Monday, April 21 at 8 p.m.

The present availability of divine healing power will be the topic of a public lecture on Christian Science to be given in Billerica Center, Monday, April 21 at 8 p.m., by John D. Pickett of Chicago, Illinois.

Mr. Pickett will speak in First Parish Unitarian Church, Concord Road at Boston Road, under the The First Church of Christ, Scientist. The First Churc hof Christ, Scientist, in Boston, Mass.

Local arrangements are being made by members of First Church of Christ, Scientist, Lowell, and Christian Science Society, Andover. The lecture is free, and all are invited to attend.

A member of The Christian Science Board of Lectureship, Mr. Pickett has traveled widely throughout the United States and Canada. Formerly president of his own investment banking firm, he liquidated his business affairs in 1942 to enter the full time practice of Christian Science. His subject will be "Christian Science: The Power of an Active Faith."

Stars Of Tommorrow

Piano Accordian Recital

Presented by Rosita Lee Studios at the School Auditorium, Woburn, Saturday evening, March 15. Notwithstanding the snow and inclement weather a near capacity audience attended. With but seven exceptions all the fifty-six listed accordionists of the performing group reported. Absentees were due to road conditions and illness.

The program opened with God Bless America with audience participation in song. Irish medleys were offered by the Woburn Accordian Band. Entertaining in duos, trios and ensambles were Charlotte Castine, Edward Celli and Edward Jervis of Pinehurst, Marcia Murray Joyce Kemp and Charlene Messina, of Billerica were included in the Lowell Studio Band.

James Gaudet rendered "Midnight in Paris" and Alexander Infanger, "O Sole Mio," both of Billerica. Tewksbury participants were Donald Luke and Rita Bishop. Members from Wilmington were Patricia Allen, Linda Smith, Danna Gillis, Linda Ann and Alexander Gretsky, and Margaret Field and Patricia Russell of Burlington.

The Liechtensteiner roll a was offered by studio staff members Margaret Faulkner, Mary Ellen Gately, Sally Brayer, Diane Rivers and Rosita E. Lee. Miss Gately also rendered "Orpheus in the Underworld" (Jacques Offenbach).

Miss Rivers, "William Tell Overture Part 4" (G. Rossini). Miss Brayer, "Rain, Rain, Polka."

Solos, Duos, Trios and Marches were played by the Lowell Band Ensemble, Rita Bishop, Terrance Griffin, James Lyman, Theresa Marion, Laurette Parent, Ellen Phinney, Sandra Troville and Marjorie Ziemba, under the direction of Rosita E. Lee.

"Beautiful Days" was played by Rosita E. and Richard Lee, "Lady of Spain" by Terrence Griffin and James Lyman, "Nola" by Richard Lee.

That their offerings were well received was evidenced by the rounds of applause. Since there were twenty-eight numbers on the program and repeated encores for additional music, it is impossible to list each and everyone.

Mr. Calabrese was granted permission to attend a meeting of the National Association of Assessors on April 28, 29 and 30, where he is slated to be a speaker.

Quiet, Homey Atmosphere
MAC'S RESTAURANT
MO 3-2316
Bring the Family
Route 3A - Boston Road North Billerica

My Neighbors

"...and furthermore, I want a share of the profits and to examine the books every month!"

$6,249,281.25 in Small Change

THE 'ROUND-WORLD Isbrandtsen Cargo Liner "Flying Enterprise II," under command of world-renowned Captain Kurt Carlsen, landed in New York recently with a cargo of Pakistan silver rupees, valued at $6,249,281.25. A rupee is worth 14c. The "Flying Enterprise II" shipment of 480 tons consisted of 19,100 bags of silver alloy cut coins amounting to 7,162,500 fine ounces of silver. The huge silver cargo was consigned to the United States Government as part-payment on Pakistan's lend-lease loan made in 1943 when Pakistan was part of India.

The Pakistan Consulate announced that the supply of U.S. lend-lease silver during the war was of invaluable assistance in supporting Pakistan's coinage, and the Government of Pakistan is now happy to honor its obligation by returning their share of this loan. Shown left to right,—Thomas Scott, Isbrandtsen pier official, and Captain Kurt Carlsen with an armed guard.

NADEAU CEMENT PRODUCTS, INC.
67 PARKHURST ROAD GL 2-4041 CHELMSFORD
WE SPECIALIZE SEPTIC TANKS 4 SIZES
● CEMENT BLOCKS ●
The Most Modern, Fastest Cement Block Making Machine in operation in New England
18c Each At The Yard

WHAT IS CHRISTIAN SCIENCE?
FREE lecture on Christian Science by
John D. Pickett, C.S., of Chicago, Illinois
Member of the Board of Lectureship of The Mother Church, The First Church of Christ, Scientist, in Boston, Massachusetts
"CHRISTIAN SCIENCE:
THE POWER OF AN ACTIVE FAITH"
8 p.m., MONDAY, APRIL 21
First Parish Unitarian Church
Concord Road at Boston Road, Billerica Center
FREE RESERVED SEAT...Ask any usher at the door for a reserved seat if this is your first Christian Science lecture.
THE MOTHER CHURCH BRINGS YOU THIS LECTURE
ALL ARE WELCOME

STRENGTH FOR THESE DAYS
From The Bible
My help cometh from the Lord, which made heaven and earth.—(Psalm 121, 2.)
What wonderful calm and confidence, what courage and content we possess, when we know in faith in our innermost hearts that Almighty and Eternal God, Who made and rules the whole universe, still is mindful of the least of us, His children. He is Our Father—what should we fear, knowing this glorious truth?

MAN OR WOMAN
ESTABLISHED TOY ROUTES
Good Income
No Selling — No Experience Necessary
Operate from Home
We Place and Locate All Racks
SPARE OR FULL TIME
Excellent weekly earning refilling and collecting from our MAGIC TOY RACKS in your area. Must have car - references - five hours spare time weekly - and minimum investment of $742.50 - for local interview - write at once giving phone number.
ADAM INDUSTRIES
170 West 74th Street
New York 23, N. Y.

WILMINGTON FIX-IT SHOP
BICYCLES
Rebuilt & Repaired
OL 8-3563 OL 8-8037

Stop Freezing!
50,000 BTU Heater Under $100
KNIPCO
42 lb. heater burns kerosene, plugs into 115 volt AC outlet. Ideal for farms. Available thru farm implement dealers or Knipco. Box 657, Dayton 1, Ohio.

EMPLOYMENT AGENCY

MERRIMACK VALLEY EMPLOYMENT AGENCY
175 Central St., Lowell
Phone GL 3-8228 Rm. 215
8:30-4:30 Sat. 8:30-12:30

Female

Mgr. Sportswear Dept. Good pay
Exp. Office Cred. Clerk - Arr.
Clerk Typist — $50.
General Office Clerks - Arr.
Exp. Stenographers - $280. - $300. Mo.
Night Cashier - Arr.
Counter Girl, Drycleaning - Arr
Exp. Stenographer (Local) - Arr
Domestic Help - Arr.

Male

I. B. M. Tech. - Wiring Background - Top Salary
Mgr. Receiving Dept. - Arr.
Electronics Tech.
Sales Dept. Trainee - Arr.
Exp. Salesman - Life Ins. $200. - $400. Mo.
Exp. Assist. Shipping Clerk - Arr.
Ins. Salesman - $100.
Appliance Salesman - Comm.
Milk Rte. Drivers - $70. - $75.
Exp. Sign Painters - Arr.
Auto Body Man - Good Pay
All Round Auto Mechanic Good Pay
Diner Cook - Arr.
Exp. Counterman - Rest. Arr.
Fountainman, Grillman, Senior Cook, 2nd Cook, (Summer Camp) - Arr.

GEORGE'S AUCTION BARN
RTE. 3A (BOSTON ROAD) BILLERICA
Auction Every Fri. & Sat. Nite
PRIVATE SALES EVERY DAY 2 P.M. to 5:30
35 WAREHOUSE LOTS
● Antique China and Glass ● Windsor Desks
● Mahogany Furniture ● Buys Galore

489 Merrimack St. — Near City Hall Square
Learn To Drive At
GL 7-7382 CITY HALL GL 7-7382
DRIVING SCHOOL

for security...
It's Good Business to Deal with a REALTOR.
He Is Your Professional Housing Expert.
Realtors Display This Emblem
Realtors Display This Emblem
YOUR REALTOR IS PLEDGED TO THE NATIONAL CODE OF ETHICS
The Realtor's Pledge
I AM A REALTOR
I Pledge Myself:
To protect the individual right of real estate ownership and to widen the opportunity to enjoy it;
To be honorable and honest in all dealings;
To seek better to represent my clients by building my knowledge and competence;
To act fairly towards all in the spirit of the Golden Rule;
To serve well my community, and through it my country;
To observe the Realtor's Code of Ethics and conform my conduct to its lofty ideals.
YOUR REALTOR IS GUIDED BY THE GOLDEN RULE
This Message Sponsored By Your Wilmington Realtors
DONALD N. ANDERSON
ROBERT CLARK
IDA B. ELFMAN

Here comes the best backbone man in the business

He's out in that weather because somebody needs him.

There's a crisis somewhere . . . an emergency. And someone needs the "backbone" which he can help build.

Maybe *you've* needed him yourself. Look under that umbrella the next time the wind whips it up. You'll recognize your priest or minister or rabbi —off on the long hours and countless duties that just begin when the worship service he conducts is completed.

A powerful faith gives him strength for this challenging task. You can find this same enduring strength through regular worship with your family at your Church or Synagogue.

Find the strength for your life . . . worship together this week

Contributed to the Religion in American Life Program by

COUNTY REAL ESTATE CO.
REALTORS
Don Anderson
Bob Clark
329 Lowell St.
Route 129
Wilmington, Mass.
OL 8-2012
Multiple Listing Service

McDEVITT NURSING HOME
Mrs. Louise Wallent, R.N.
Pleasant Surroundings
Private & Semi-Private Rooms
Rates Reasonable
14 Chestnut St.
OLiver 8-2571
Wilmington

GUARANTEED
Auto Service
For top performance "always" . . . get an experts touch for your car.
"Test" . . . Don't Guess
CHARLIE'S JENNEY
945 Main Street
Wilmington
OLiver 8-4384

COOMBS FURNITURE CO.
North Wilmington
OLiver 8-4511

WM. S. CAVANAUGH and SON FUNERAL HOME
374 Main St., Wilmington
OL 8-4476

WILMINGTON CENTER PHARMACY INC.
A. M. Woodside, Phg. Mgr.
432 Main Street
Tel. OLiver 8-4478
Opposite Depot

Free Delivery
Dial OLiver 8-4617
Prescription Service
Our Speciality
SILVER LAKE PHARMACY INC.
98 Main St., Wilmington
Louis Hadson, Reg. Pharm. Prop.

HINTONS SERVICE STATION
2115 Main Street
South Tewksbury
OL 8-8367

NICHOLS FUNERAL HOME
187 Middlesex Ave.
Wilmington
OL 8-4744

F. A. SMITH
73 Concord St.
No. Wilmington, Mass
Phone OL 8-2695
CLOGGING PREVENTED
SEPTIC TANK - CESSPOOL
FX-4 FX-7

OLiver 8-4516
The Better
RUBBISH COLLECTION SERVICE
WILLIAM HADLEY
Yards - Attics - Cellars
Reasonably Cleaned
Border Avenue, South Wilmington
Route 38, North Woburn,
Wilmington Line

WILMINGTON CLEANERS
444 Main Street
All Work Done In Our Own Plant
Free Pick-Up and Delivery Service
In by 10 — Out by 5
OL 8-4725

A. B. SWEEZEY, INC.
615 Main St., Wilmington
Kitchen Cabinets - Hardware, Paints
OL 8-2051

WILMINGTON WINDOW SHADE CO.
Custom Made Window Shades and Venetian Blinds
Screens
554 Main St., Wilmington
Tel. OLiver 8-4515

WILMINGTON FORD SALES INC.
500 Main Street
Wilmington
OL 8-3391

WILMINGTON BEAUTY SALON
380 Main Street
OL 8-4648

WILMINGTON PLUMBING & HEATING CO., INC.
417 Main Street
OL 8-4748

WILMINGTON GENERAL WOODWORKING CO.
Columbia Road
OL 8-2622

WALPOLE RUSTIC CEDAR FENCES
OUTDOOR FURNITURE
SECTIONAL BUILDINGS
234 Lowell Street
OL 8-4941
OL 8-8322

THE VILLAGE PRINT SHOP
31 White St., Tewksbury
OL 8-2889
Over 36 Years of Know-How

BERTWELL GLADIOLUS GARDENS
Chestnut Street
OL 8-2212

BLAISDELL MOTOR TRANSPORTATION
RANGE and FUEL OIL
OL 8-2011

GILDART CHEVROLET CO., INC.
Wilmington, Mass.
OL 8-4576 — OL 8-2411

McMAHON FUNERAL HOME
176 Middlesex Ave.
Wilmington
OL 8-4449

H. E. SMITH PUMP CO.
Harold E. Smith
Sales and Service
639 Woburn Street
Wilmington
OL 8-2017

Cotterhook"
No Sticking - No Nailing - No Tools required to install it
161 Burlington Ave.
Wilmington
OL 8-3327
MASS. TOOL MACHINE CO.

WILMINGTON RADIO & TV SERVICE
84 Main St., Silver Lake
Wilmington
OL 8-4922

PACKET PRODUCTS CORP.

LAWRENCE CARR AMUSEMENTS
196 Wildwood St.

TUNNEY'S WAREHOUSE
FURNITURE STORE
Call OLiver 8-2024
454 Main St. — Rte. 38 at 62
Wilmington Center, Mass.
Easy Budget Terms
"You Can Always Make a Deal With Tunney"

JOE'S TAXI SERVICE
Railroad Avenue
Wilmington Center
OL 8-2949

SUNNYHURST ICE CREAM
144 Lowell Street
Wilmington

SHAMROCK DRIVE-IN
"The Strangest Country Store on Earth"
90 Main St., Silver Lake
Wilmington

POOLES' HOME BAKERY
Main St., Wilmington Sq.
Quality Bakery Products
Made on the Premises

CLARK'S STORE INC.
PACKAGE STORE
Main St., Tewksbury
OL 8-2063

GENE'S T.V. and RADIO SERVICE SHOP
289 Main St., Wilmington
OL 8-8051 — OL 8-8111

GENERAL REALTY CO.
REAL ESTATE
943 Main Street
OL 8-3581
Marion T. Murphy
Raymond F. Fenton

FRANK KIRBYS' SHELL STATION
Lowell and Main Streets
Wilmington
OL 8-3488

JOSEPH APP
853 Main St., Wilmington
Cesspools and Septic Tanks
Pumped and Installed
OL 8-2223

ADAMS RADIO and T. V. SERVICE
27 Adams Street
Wilmington
OL 8-8091
Certified Technicians

LONE STAR FOUNDATION CO.
Carlton R. Traywick
Kiernan Avenue
Wilmington
OL 8-3645

R. H. HERSOM, BUILDERS
153 Burlington Ave.
Wilmington
OL 8-2832

WILLIAM AGREEABLE SMITH
West St., North Wilmington
Cellars Pumped - Custom Farming
OL 8-2314

BEAUTIRAMA
Distinctive Hair Styling
Cor. of Lowell and Woburn Sts.
Spring Special - $10. Permanent
Now $7.95
OL 8-8491

C. STEVENSON FOR FLOWERS
Flowers for all Occasions
Wilmington Center
OLiver 8-3751

THE CHARLES RIVER BREEDING LABS., INC.
Dr. Henry L. Foster
Ballardvalle Street
North Wilmington, Mass.

RAFFI AND SWANSON INC.

CURRIER'S EXPRESS
Serving
Stoneham - Reading
Burlington - Billerica
Tewksbury - Arlington
Winchester - Wilmington
17 Shawsheen Ave., Wilmington
OL 8-4671

OAKDALE BEAUTY SHOP
North Wilmington
Hrs. 9.00 - 5.30
Closed All Day Monday
OL 8-4211

BOUVIER'S WATCH REPAIR
354 Middlesex Ave.
No. Wilmington
OL 8-3459
Quick Service

CYRIL O'CONNELL IN VIRGINIA

VIRGINIA BEACH, Va. (FHTNC) - - Cyril J. O'Connell, Jr. seaman apprentice, USN, son of Mr. and Mrs. Cyril J. O'Connell of 20 Marion St., Wilmington, is serving at the Oceana Naval Air Station, Virginia Beach, Va.

W. S. C. S. TO SPONSOR FOOD SALE

The W. S. C. S. of the Wilmington Methodist Church will sponsor a Food Sale on Saturday, April 19th at Weinberg's on Main Street, at 10 a.m. All proceeds will go to the Chime Fund of our new church.

COMMONWEALTH OF MASSACHUSETTS
NOTICE OF SALE

Middlesex, ss.

Lowell, March 24, 1958

By virtue of an execution issued by the Superior Court, Suffolk County, Boston, on the thirty-first day of July, A. D. 1957, in the suit of R. H. White Corporation versus Norman V. Balcom, West Street, Wilmington, I have this day seized and taken and shall sell at public auction for cash to the highest bidder on Saturday, the twenty-sixth day of April A. D. 1958, at my office Room 218, 24 Merrimack Street, Lowell, Mass., all the right, title and interest which the within named Judgment Debtor Norman V. Balcom had not exempt by law from attachment or levy on execution on the twenty-fourth day of March A. D. 1958 at 9:00 o'clock A. M. in and to the following described real estate to wit: A certain parcel of land with the buildings thereon situated in said Wilmington, and being lots numbered 1, 2, 3, 4, 5, 6, 25, 26, 27, 28 and 29, on Plan of Westwood No.1, Wilmington, Mass. owned by Edgar C. Linn, R. F. Smith Civil Engineer, recorded with Middlesex North District Deeds, Book Plan 44 Plan 100 and bounded and described as follows: Beginning at the Southwesterly corner of the granted premises at the junction of West Street and Westdale Avenue, as shown on said Plan; Thence the boundary line runs Northwesterly by West Street, one hundred ninety-one (191) feet, as shown on said Plan; thence turning and running Easterly by lot 7 as shown on said plan, one hundred twenty-five (125) feet; thence turning and running Southerly by lots 23 and 24, as shown on said Plan, fifty (50) feet; thence turning and running Easterly by lot 24, as shown on said Plan one hundred (100) feet; thence turning and running Southerly by Carter Road, as shown on said Plan one hundred twenty-five (125) feet; thence turning and running westerly by Westdale Avenue, as shown on said plan, one hundred sixteen (116) feet to West Street, at the point of beginning. Containing according to said Plan 26,447 square feet of land.

Harold J. Baran,
Deputy Sheriff
A-2-9-16

NOTICE OF SALE
COMMONWEALTH OF MASSACHUSETTS

Middlesex, ss.

Lowell, January 31, 1955

By virtue of an execution issued from the District Court of Lowell, Middlesex County, Lowell, Massachusetts on the fifteenth day of January, A. D. 1955, in the suit of Ralph W. Nicholls vs Mina W. Nicholls, South Royalton, Vermont, I this day seized and taken and shall sell at public auction for cash to the highest bidder on Saturday, the twenty-sixth day of April A. D. 1958, at my office, Room 218 24 Merrimack Street, Lowell, Mass., all the right, title and interest which the within named Judgment Debtor Mina W. Nicholls, had not exempt by law from attachment or levy on execution on the thirtieth day of July, A. D. 1954 at 9:00 o'clock A. M. that being the time when the same was attached on the original writ in and to the following described real estate to wit:

The land in Tewksbury, being three certain lots numbered 175, 176 and 177 as shown on a Plan of Lots in Tewksbury, surveyed by Clarence E. Carter, Assistant Engineer for E. W. Foster, dated July 27, 1912, said plan is recorded in Middlesex North District Registry of Deeds Book 34, Page 62, and are bounded as follows: Northerly by land of Enoch W. Foster one hundred twenty (120) feet; easterly by lot one (80) feet; southerly by Nichols hundred seventy-eight (178), eighty Street, as shown on said Plan, one hundred twenty (120) feet; and on the West by lot one hundred seventy-four (174) eighty (80) feet. Containing 9600 square feet more or less. Six certain lots of land as shown on a Plan of Lots surveyed for Enoch W. Foster, by Clarence E. Carter, C. E. of Reading, Mass., dated January 1917, and recorded in Middlesex North District Registry of Deeds, Book of Plans No. 34 Plan No. 62. Said lots are numbered on said Plan as 169, 170, 171, 172, 173 and 174, and are bounded as follows: On the North by other land of Enoch W. Foster, two hundred and twenty-eight (228) feet; on the East by lot 175, eighty (80) feet; on the South by Nicholls Street on said Plan, two hundred and fifty-two (252) feet; and on the West by a Private Way as shown on said Plan Eighty-four (84) feet, containing 19,680 feet, more or less.

Harold J. Baran,
Deputy Sheriff
A-2-9-16

COMMONWEALTH OF MASSACHUSETTS

Middlesex, ss. Probate Court

To all persons interested in the estate of **William James Trace,** also known as **William J. Trace,** late of Wilmington in said County, deceased.

A petition has been presented to said Court for probate of a certain instrument purporting to be the last will of said deceased by **Lillian Olivette Trace** of Wilmington in said County, praying that she be appointed executrix thereof, without giving a surety on her bond.

If you desire to object thereto you or your attorney should file a written appearance in said Court of Cambridge before ten o'clock in the forenoon on the twenty-fourth day of April, 1958, the return day of this citation.

WITNESS, JOHN C. LEGGAT, Esquire, First Judge of said Court, this twenty-seventh day of March in the year one thousand nine hundred and fifty-eight.

John V. Harvey, Register
A-2-9-16

MERRI-MAC CLEANERS
Drive-In Plant 460 Main St.
Wilmington OL 8-3248

Completely Covered?

If not, one fire could wipe out accumulated wealth of years. Yet insurance protects you for only pennies a day. Don't take a chance and gamble on your home or furniture. Stop in today.

Bedell Brothers
402 Main St., Wilmington
OLiver 8-4465

County Real Estate Co.
REALTORS
DON ANDERSEN
BOB CLARK
329 LOWELL ST.
ROUTE 129
WILMINGTON, MASS.
OL 8-2012
Multiple Listing Service

IT TAKES TWO OF US TO PICK THE PERFECT GIFT WATCH

For birthdays, anniversaries, for deserving students, there's no gift like a fine *jeweled-lever* watch.

Your own good taste is all you need to pick the one special timepiece that looks right for a special person . . . dress watches of elegantly engineered beauty . . . the latest special-feature watches, of astonishing versatility.

But when you choose your watch, you'll need a specialist's advice about the movement, the case, the servicing of your watch—the advice that we are trained and qualified to give.

Let's both of us pick that perfect gift watch from a full selection of leading watch makes—during Watch Parade Time here.

BOUVIER
Middlesex Ave. and Shady Lane Drive
WILMINGTON
OLiver 8-3459
New Watches on Old Ones

PHONE OLiver 8-3464 CUSTOM BUILT HOMES
Constructural Agents - Industrial Factors
Development Consultants - Property Managers
New England Real Estate Co.
Real Estate Sales Specialists
11 Border Avenue Route 38 Wilmington, Mass.
South Wilmington and North Woburn Line
Better Farms and Country Homesteads
We Specialize in Selling Residential, Commercial and Industrial Properties Throughout New England
WANTED — Homes - Land - Farms - Factories and Businesses of all Kinds to Sell, Rent and Exchange

BOB HOPE, shown here enroute to Moscow to film a television show, brought along his own vodka, a bottle of American-made Smirnoff. Hope used Russian talent, however, to film the show in a Moscow theater and was given full government cooperation. The comedian, who will soon be introducing Soviet actors to Americans via TV screens, introduced the Russians to a new drink: 1 jigger (1½ oz.) Smirnoff Vodka in an old-fashioned glass with ice, filled with beef bouillon, stirred, and garnished with a twist of lemon.

AID FOR THE ANXIOUS

Emotional disturbances in children can be "just as crippling, just as painful and just as severe . . . as appendicitis, pneumonia and other medical conditions," say child-specialists Lester A. Nathan, M. D. and Morten B. Andelman, M. D., in the Illinois Medical Journal.

"Perhaps all children should undergo some tension and anxiety," the doctors continue, "but when stress interferes with normal development, this becomes a pathological process."

Warmth and reassurance are not enough to relieve the strains on a very anxious child. Treatment of these youngsters takes skill, patience and the cooperation of parents and teachers. Pediatricians seek the source—family tension, jealousy over a younger brother, school difficulties — most disturbing to the young patient.

Spirals His Anxiety

Often no single situation is responsible. But a child's reaction to stress spirals his anxiety. His constant nervous coughing may frighten and annoy his parents. The youngster's stress may increase until it interferes with his growth and development.

The immediate need is for medical relief of the child's acute discomfort, according to the two Illinois doctors.

Fewer Attacks Noted

In their study of 58 emotionally distressed children a mild tranquilizing syrup called Atarax worked well. Parents saw fewer attacks of nervous stomach pain, far fewer temper tantrums, much less excitement and irritability. Nervous coughs were relieved and one youngster's "emotional asthma" cleared up completely. School performance improved; extremely excited children could sleep again. Family strain diminished as frantic youngsters calmed down.

Although not every child was helped by this drug, the majority showed dramatic improvement, the doctors reported. Medication does not solve a child's problems, but it can relieve him of his anxious burden.

world.

Applicants will be interviewed at the Massachusetts State Employment Office in Boston, 6 Somerset Street, from April 14 through May 3. Office hours will be from 9 A.M. to 5 P.M. daily and until 7 P.M. on Wednesdays, and 9 to 12 noon Saturdays.

Positions open to qualified secretaries require a minimum of four years office experience, a typing speed of 50 words a minute and shorthand at 96 words a minute. The starting salary is $3800 a year, plus overseas allowances.

A starting salary of $3390 is offered to stenographers with a typing speed of 50 words a minute and a shorthand speed of 80; communications code clerks with a typing speed of 45 words a minute (qualified typists will be trained for this position); and general clerks with a typing speed of 35 words a minute.

Applicants must have three years of work experience - one year of which must have been in general office work. Education can be substituted for two years of the required experience.

Applicants for the stenographic position in the "home office" in Washington, D. C., must be at least 18 years of age, in good health, and able to type 40 words a minute and write shorthand at 80 words a minute. The beginning salary is $3415 per year. No experience is required. High school seniors who will be 18 years of age upon graduation in June will be accepted for these positions.

Positions overseas and in Washington, D. C., offers 13 days of paid vacation each year, and after three years 20 days of paid vacation a year. Between each two year tour of duty abroad, Foreign Service personnel receive an additional six weeks of vacation for "home leave." Travel to and from foreign posts is at government expense.

On April 4, 1776, the U. S. Navy made its first capture of an enemy ship when the USS Columbus captured the British tender Hawk, while returning from a raid on New Providence, in the Bahamas.

My Neighbors

"Sure it will grow hair on a door knob. Look!"

For Thou, O Lord, art good, and ready to forgive; and plenteous in mercy unto all that call upon Thee.—(Psalm 86, 5.)

From the depths of our distress and despair, God hears and heeds to every one of us who prays for His forgiveness and His help. His mercy knows no bounds, no ceasing, no distinction; over and over again He will pardon the truly repentant, and welcome him back into His all-encompassing love.

The U. S. Navy Fuel Depot, now in operation at the fast growing air-sea base being developed at Rota, Spain, is capable of caching 50 million gallons of petroleum products ranging from jet aircraft to steam warship fuels.

Have Fun - Dance At
THE IDLE HOUR RESTAURANT INC.
Boston Rd., No. Billerica
EDDIE DeMARINO, Prop.
DANCING
Fridays and Saturdays To
The TRI-TONES
Choice Liquors - Pizza

No! No!
LET US FIX THAT OLD WATCH

There is probably many years of good service in it if repaired by an expert craftsman

BOUVIER

Middlesex Ave. and Shady Lane Dr., Wilmington
OLiver 8-3459

New Watches AND Used Ones

FINEST LAWN AND GARDEN SEEDS

You can have the finest lawn and the most productive garden in the neighborhood . . . come to Innis & McLennan today for the best in garden and landscaping needs. Whatever you need to make your lawn more beautiful or to increase your garden's yield, you can be sure that we have it!

- LAWN SEED
- VEGETABLE SEED
- FERTILIZER
- EQUIPMENT
- GARDEN TOOLS
- FLOWER SEEDS

OPEN THURS. & FRI. 'TIL 9 P.M.

For your home-building and remodeling needs see us for everything you need.

INNIS AND McLENNAN
BOSTON ROAD — BILLERICA
MO 3-8722 MO 3-8175

Reading Co-operative Bank
180 HAVEN STREET, READING

. . . to better serve you, we take pride in announcing the opening of our new, conveniently-located, modern banking quarters.

OPEN HOUSE
TUESDAY, APRIL 22
4:30 P.M. to 8:30 P.M.

We cordially extend an invitation to you to inspect our new bank. Here you will find all the helpful and courteous service that has established us as one of the leading thrift and home financing institutions in this community.

OFFERING YOU AN OPPORTUNITY TO SAVE 3 WAYS

SYSTEMATIC SAVING
ORDINARY SAVING
PAID-UP SHARES
ALSO
HOME MORTGAGE LOANS

BRANCH OFFICE:
386 MAIN ST., WILMINGTON, MASSACHUSETTS

"Do I Have to Suffer All My Life Just Because I'm a Woman?"

No! Today, women don't have to bear a special cross of agony! Girl or grandma, a remarkable tablet can bring blessed relief from awful "female miseries"!

Today, "female suffering" need never occur again for most women—*not at any age!* Imagine being free from the pain, misery young and old used to dread! That's the promise of Lydia Pinkham's Tablets — wonderful relief women can have *all through their lives!*

Pinkham's unique combination of medicines was developed especially for women's ailments. (Even includes blood-building iron!) In doctors' tests, 3 out of 4 no longer suffered the awful monthly cramps, headaches, backaches. Later during change-of-life, "hot flashes" subside, irritability is calmed! Even after menopause, Pinkham's Tablets help build strength-giving blood!

Just because you're a woman, you don't *have* to suffer! Start taking Pinkham's Tablets. Whatever your age, take them daily for all the benefits you can get all through your life! Lydia E. Pinkham's Tablets at drugstores.

COMMONWEALTH OF MASSACHUSETTS
Probate Court

Middlesex, ss.

To all persons interested in the estate of **Thomas A. Jackson** late of Wilmington in said County, deceased.

The administrator with the will annexed of the estate of said Thomas A. Jackson has presented to said Court for allowance his first account.

If you desire to object thereto you or your attorney should file a written appearance in said Court at Cambridge before ten o'clock in the forenoon on the twenty-fifth day of April 1958, the return day of this citation.

Witness, John C. Leggat, Esquire, First Judge of said Court, this thirty-first day of March 1958.

John V. Harvey,
Register.

A-9-16-23

COMMONWEALTH OF MASSACHUSETTS
Probate Court

Middlesex, ss.

To **Del C. Gattoni** of Oakland in the State of California.

A libel has been presented to said Court by your husband, **Dante L. Gattoni** praying that a divorce from the bond of matrimony between himself and you be decreed for the cause of cruel and abusive treatment.

If you desire to object thereto, you or your attorney should file a written appearance in said Court at Cambridge within twenty-one days from the second day of June 1958, the return day of this citation.

Witness, John C. Leggat, Esquire, First Judge of said Court, this thirty-first day of March 1958.

John V. Harvey,
Register.

A-9-16-23

COMMONWEALTH OF MASSACHUSETTS

Middlesex, ss. Probate Court

To all persons interested in the estate of **George B. Richardson** late of Wilmington in said County, deceased.

A petition has been presented to said Court for probate of a certain instrument purporting to be the last will of said deceased by **Bertha M. Merrill** of Wilmington in the County of Middlesex, praying that she be appointed executrix thereof without giving a surety on her bond.

If you desire to object thereto you or your attorney should file a written appearance in said Court at Cambridge before ten o'clock in the forenoon on the twenty-fourth day of April, 1958, the return day of this citation.

WITNESS, JOHN C. LEGGAT, Esquire, First Judge of said Court, this twenty-fifth day of March, 1958.

John V. Harvey, Register
A2-9-16

COMMONWEALTH OF MASSACHUSETTS

Middlesex, ss. Probate Court

To all persons interested in the estate of **Eugene D. Surrette** late of Wilmington in said County, deceased.

A petition has been presented to said Court for probate of a certain instrument purporting to be the last will of said deceased by **Estelle E. Shelley** of Wilmington in the County of Middlesex, praying that she be appointed executrix thereof without giving a surety on her bond.

If you desire to object thereto you or your attorney should file a written appearance in said Court at Cambridge before ten o'clock in the forenoon on the seventh day of May, 1958, the return day of this citation.

WITNESS, JOHN C. LEGGAT, Esquire, First Judge of said Court, this twenty-fourth day of March, 1958.

John V. Harvey, Register
A-2-9-16

Work In Foreign Lands

An invitation to work in a foreign land is being issued by Personnel Officers of the United States Department of State, to residents of the New England area. The work, at one of the United States Embassies and Consulates in 80 foreign countries, offers travel, the prestige of representing your country abroad, and the satisfaction which comes from knowing and working with people of different backgrounds and cultures.

Travel need no longer be only a dream if you are a high school graduate between the ages of 21 and 35, single and with no dependents, in excellent health, any you ents, in excellent health, and you at least five years. You must also be willing to go anywhere in the

MORTGAGEE'S SALE OF REAL ESTATE

By virtue of a Decree of the Superior Court, Commonwealth of Massachusetts, in and for the County of Middlesex, in Equity No. 20652, and by virtue and in execution of the power of sale contained in a certain mortgage deed given by Richard J. Daley and Beatrice M. Daley, husband and wife, as tenants by the entirety, to the Reading Co-operative Bank, dated January 3, 1947, and recorded with Middlesex North District Registry of Deeds, Book 1060, Page 210, for breach of conditions of said mortgage and for the purpose of foreclosing the same, will be sold at public auction on the premises hereinafter described, on Wednesday, May 7, 1958, at ten o'clock in the forenoon, all and singular the premises described in said mortgage deed, namely:-

"a certain parcel of land, with the buildings thereon, situated in Wilmington, Middlesex County, Massachusetts, and being shown on a Plan of Property surveyed for Richard J. Daley, Wilmington, Mass., dated December 7, 1946, A. N. Eames, Surveyor, to be recorded herewith, and bounded and described as follows:

SOUTHWESTERLY by Boutwell Street, two hundred thirty-seven and 70/100 (237.70) feet;

NORTHWESTERLY by land of George W. Pratt, as shown on said Plan, five hundred seventy-four (574) feet, more or less;

NORTHEASTERLY by land of R. H. Gowing heirs, as shown on said Plan, one hundred twenty-eight (128) feet, more or less.

SOUTHEASTERLY by land of H. Marfleet, as shown on said Plan, by two courses, four hundred forty-two (442) feet, more or less; and one hundred (100) feet, more or less.

Said parcel contains 2.21 acres, more or less, according to said Plan. Being the same Premises conveyed to us by deed of Joseph F. Marsicovetere of even date to be recorded herewith.

Including as a part of the realty all portable or sectional buildings, heating apparatus, plumbing, ranges, mantels, storm doors and windows, oil burners, gas and oil and electric fixtures, screens, screen doors, awnings, air conditioning apparatus, and other fixtures of whatever kind and nature, on said premises, or hereafter placed thereon prior to the full payment and discharge of this mortgage, insofar as the same are or can by agreement of the parties be made a part of the realty.

Said premises will be sold subject to any and all unpaid taxes and municipal liens, if any.

$300.00 in cash will be required of the purchaser at the time and place of the sale. Other terms to be announced at the sale.

READING CO-OPERATIVE BANK
Mortgagee
By: H. Raymond Johnson
Treasurer

April 11, 1958.

A-16-23-30

Easy To Own

THOMAS ORGAN
LOWREY ORGAN

Easy to play - Easy to own. See, Hear and Play the New Thomas or Lowrey Organ Today, and you'll agree that it was designed for you!

$695. up

Small Down Payment
Monthly Installments
Arranged

Ernie Woessner Music Center
GL 4-4211
173 East Merrimack St.
Lowell

PINEHURST DRIVE-IN THEATER
Boston Rd., Rt. 3A, Billerica

WED. THRU SAT. April 16-19
JAYNE MANSFIELD
CARY GRANT
"Kiss Them For Me"
- plus -
"The Burning Hills"
TAB HUNTER

SUN. Thru TUES. April 20-22
"The Tarnished Angels"
ROCK HUDSON
DOROTHY MALONE
- plus -
"My Man Godfrey"
JUNE ALLYSON
DAVID NIVEN

WED. Thru SAT. April 23-26
"Viking Women"
A Sea Action Thriller
- plus -
"She Monster"
A Picture You Won't Want To Miss

— SHOW AT DUSK —

BASEBALL

BABE RUTH AND Little League EQUIPMENT

HEADQUARTERS

The Largest Selections of BATS — BALLS — GLOVES IN NEW ENGLAND

OVER 300 DOZEN BATS TO CHOOSE FROM AT $1.25 — $3.50

LOUISVILLES

SPECIALS ON CAPS $1.00 ODD LOT — VALUES TO $3.50

GLOVES FROM $3.95 TO $20.00
MacGREGOR - RAWLINGS - WILSON

SHOES — ALL FAMOUS BRANDS FROM $4.45 TO $10.00 — ELK and KANGAROO UPPERS

WHOLESALE PRICES TO AUTHORIZED TEAM MEMBERS

LULL & HARTFORD
58 PRESCOTT STREET LOWELL

DISCOUNT CERTIFICATE

This certificate entitles any candidate or team member of the LITTLE LEAGUE or BABE RUTH LEAGUE to wholesale prices on shoes, bats and gloves for a period of 45 days commencing April 17 and expiring May 31.

NO CERTIFICATION NECESSARY

To apply merely cut this certificate from this paper and submit it to Lull & Hartford.

Elmer Rynne
LULL & HARTFORD

Jewish Appeal Campaign Stepped Up

The joyous Passover holiday has slowed down the Wilmington activities of the Combined Jewish Appeal campaign and according to Simon Cutter, the 1958 chairman of the two phased campaign "it is just as well that the tempo has abated because we have been going as a fast pace in our organizational activities."

But, come next week, all leaders in the Wilmington campaign will swing back into action, getting ready for the important task of preparing local members of the Jewish faith for the actual fund raising.

ATTY. SIMON CUTTER

Chr. Cutter observed that Wilmington began its pre-campaign activities almost two months ago with a number of organizational, planning and educational meetings.

The local leader explained that this community, along with all others in the Greater Boston area supporting the Combined Jewish Appeal, faces a dual responsibility in the 1958 campaign.

"Our immediate task is to give more money than ever before to the Regular Combined Jewish Appeal by which Greater Boston Jewry maintains a network of 201 different philanthropies. These philanthropies," he continued, "are vital for the welfare of Jewry at home, in 23 foreign countries and in Israel. These are agencies which must be kept going, year after year. They are essential not only for the well being of the tens of thousands of people which they help but for the growth and intelligent development of the men, women and children which these institutions serve."

The local chairman emphaized that "even from the proceeds of the regular campaign, the philanthropic agencies of Israel receive the bulk of Combined Jewish Appeal Income."

Another important phase of the 1958 Combined Jewish Appeal is the Rescue Fund campaign. The Rescue Fund is a nation-wide undertaking by the Jewish communities of the nation to raise at least an additional one hundred million dollars to transport and resettle some eighty thousand more homeless Jewish refugees to Israel and other free lands.

"The Rescue Fund monies", Chairman Cutter said, will be used for the benefit of the tens of thousands of Jewish men, women and children who have an opportunity to leave Iron Curtain countries and hostile Arab lands for any country that will take them in, principally, of course, to Israel."

Mr. Cutter is confident that local Jewry will face up to the two fold responsibilities presented by this year's Combined Jewish Appeal and that "Jewish members of our community will give with generosity, understanding and in a spirit of thanksgiving."

"Few people realize that we Jews have a sacred opportunity - - an opportunity seldom given to man, namely the opportunity to save lives, to give life to people - - life and hope, freedom and opportunity to our fellow men who have suffered so much since the days of Hitler . . ."

Mr. Cutter pointed out that 1958 is a significant year not alone in Combined Jewish Appeal history but in Jewish history as a whole. "It was in 1948 the the State of Israel was born. And within the space of just ten years this tiny outpost of democracy in the Middle East has taken in a total of 920,000 men, women and children who were rescued from countries of terror and danger in Europe and the medieval squalot and persecution of Moslem lands. This is a phenomenal achievement and every Jew in our community has reason to feel proud of this because this gigantic rescue and resettlement job of close to one million Jews was made possible by the generosity of the Jewish people of this nation."

He said that on a proportionate basis - - Israel's total population is 1, 920,000 - - "own own country would have had to admit 200,000,000 people, over a similar period."

Chairman Cutter reported that since the creation of the State in 1948, 488 new agricultural settlements were established and tens of thousands of new jobs created.

He declared that Jews can point with pride to the fact that during these ten years, chiefly because of financial help from Jewry through organizations like the Combined Jewish Appeal, "ten of thousands of aged, handicapped or sick people have been restored to usefulness." This miracle has been accompanied by the Joint Distribution Committee's MALBEN network of homes for the aged, hospitals, and villages of the aged.

"Indeed, Israel has given the aged and the handicapped a Bill of Rights through this Malben program which lends meaning and dignity to the every day life of these people whom Israel has provided with more than just a haven."

Chairman Cutter stated that Joseph M. Linsey, general chairman of the Combined Jewish Appeal campaign who returned recently from a thorough study of relief agencies overseas and in Israel, reported that "Israel's program for the aged and the handicapped is a great contribution to social services and is being studied by human engineers from many parts of the world."

The Greater Boston Jewish communities, Chairman Cutter said, will pay tribute to Israel at a spectacular rally in the Boston Garden to be held Sunday evening, April 27. Admission will be free, and there will be no solicitation. Tickets may be obtained free by communicating with the Israel Rally Committee, 72 Franklin Street, Boston.

"This milestone in history is being observed by Jews in the free world. We here in Wilmington will lend meaning to our celebration by supporting liberally the two fold campaign of the Combined Jewish Appeal through giving generously to the 201 agencies and the Rescue Fund."

Three Car Collision

At approximately 3:50 pm on April 7 three vehicles were involved in a collision on Main St., near Butters Row. Jane Lyons of Glen Ave., Newton Center and Vaughn Thompkins of Tewksbury were proceeding south on Main St., when a vehicle coming in the opposite direction went out of control and swerved to the wrong side of the road, causing the accident.

Operator of the third vehicle was Arthur Kinsman Jr. of Melrose who was placed under arrest on a charge of driving while under the influence of alcohol.

The cars belonging to Jane Lyons and Arthur Kisman had to be towed away from the scene.

Officers Ellsworth and Dolan and Sgt. Imbimbo investigated the accident.

On Tuesday morning, April 8, at Woburn Court Arthur Kinsman pleaded guilty and was found guilty of driving while under the influence of liquor and was fined $75.

Methodist Men To Hear Protestant Chaplain Of Boston University

On Thursday evening, April 24, the members of the Methodist Men's Group and their wives will hear Dr. William Overnolt, Protestant Chaplain of Boston University. Dr. Overnolt is one of the Leaders in the New England Area in higher education. Featured with his talk will be the showing of the movie entitled "Campus Parish." A dinner will be served at 6:30 pm for members of the group and the wives, and all reservations will be made with Thomas Pants at REading 2-3340M.

The Men's Group is cooperating with the men of the other churches in the area of the Council of Churches in sponsoring the Protestant Men's Communion Breakfast, to be held on Sunday, May 18.

Fire Log

On April 7 at 8:45 am the ambulance was called to the home of Mrs. McAuliff of Wildwood St., to administer oxygen. The patient recovered.

On April 8 at 8:40 pm the ambulance was summoned to take Mr. Rowell of Burlington Ave., to Mass. General Hospital. At 11:40 pm on the same day the ambulance was called to take Mrs. Rowell to McDevitts Rest Home.

On April 10 at 11:37 am engine four responded to a call to the property of Mr. Stiles on Boutwell St. A brush fire had broken out. At 12:01 pm on the same day engine 2 was dispatched to the home of Mrs. Lily on Mass. Ave. An oil burner had become flooded. No damage resulted. At 3:06 pm a brush fire occured on the property of Mr. Carbone at the intersection of Woburn and Concord Sts. Engine four responded to the call.

On April 11 at 1:48 pm the ambulance was called to the home of Frank McGovern. The patient was found dead upon arrival. At 6:30 pm on the same day, engine four went to extinguish an automobile fire on Burlington Ave. The vehicle was owned by Dick Chinn of Manchester N. H. Only minor damage resulted.

On April 12 at 10:50 am engines one, two and five went to the home of Albert Kelley on Lowell St. Fire had started in the house. At 11:23 pm on the same day, the ambulance took Mrs. Fowlie to St. John's Hospital from her home on Nichols St.

On April 13 at 5:18 pm engine two went to the home of Harty Norris on Kelley Rd., where a mattress had become ignited.

Community Center To Hold Whist

The public is cordially invited to attend the gift whist party sponsored by the Wilmington Hebrew Community Center at the community on Salem St., Thursday evening, April 17.

Many fine prizes have been assembled for the lucky winners and in addition to the whist prizes, a door prize will be drawn. At the close of the evening, refreshments will be served.

NEW MEMBERS TO BE RECEIVED; SUNDAY, APRIL 20

New members will be received into the Wilmington Methodist Church at the 9:15 and 11 am worship services on Sunday, April 20. All persons, who are planning to be in this group, will meet at the church on Friday evening, April 18, at 8 pm, at which time a period of instruction and fellowship will be held. Also, during the services of worship, the children of the third grade classes of the Sunday School will be presented with their own copies of the Revised Standard Versions of the Bible. Parents are urged to attend this service with their children and be with them at the altar of the church when bibles are presented.

CANCER CRUSADE APRIL 29

Lt. George S. Cushing, chairman of the Wilmington Cancer Committee announced that the Cancer Crusade Night this year will be Tuesday Evening, April 29, throughout Massachusetts. At that time as in Previous Cancer Crusades of the Massachusetts Division of the American Cancer Society, thousands of volunteers throughout the State will call on friends and neighbors for their contributions.

Crusade night is the most important Event of the Cancer Crusade, the Chairman said. "Consequently, the post of house to house chairmen, with the responsibility of enlisting sufficient volunteers to reach every home in our Area, is a Position of highest Responsibility."

All residents of the Area who want to help the 1958 Cancer Crusade, which seeks funds to continue the fight against Cancer through raising support for research, education and service, are urged to telephone the chairman now at OLiver 8-3341.

CHURCH OF THE GOOD SHEPHERD
Reading, Massachusetts

Rev. Herbert A. Jerauld, Rector RE 2-1661

Rev. William J. M. Carruthers, Ass't. RE 2-1572

Week of April 20, 1958

Sunday: 8 am — Holy Communion. 9 — Family Service & Church School. Nursery-Grade 5. 10 — Family Service & Church School. Nursery-Grade 6. 11 — Morning Prayer & Sermon. 4 pm — Junior YPF. 6 — Senior YPF.

Tuesday: 7 pm — Order of Sir Galahad. 8 — Commission for Christian Fellowship. 8 — Commission for Building & Grounds.

Wednesday: 2 pm — Golden Age Club.

Thursday: 6:30 pm — Men & Boys Choir.

Friday: 6:30 pm — Mother & Daughter Banquet.

Saturday: 10 am — Boys Choir.

Richard McCue Fined

At Woburn Court on Tuesday, April 8, Richard McCue of Church St., was found guilty of driving so as to endanger and was fined $100.

Sgt. Imbimbo and Officer Kelley prosecuted the case.

Town League Closes Season

The 1957-1958 season of the Wilmington Town Bowling League came to a close Tuesday, April 8th, with the Dodgers gaining a close win over the Spoilers by a scant three points. This season proved to be one of the most exciting races of the nearly thirty years existence of the league.

The Town League is the first bowling league to have been formed in Wilmington, and has enjoyed an uninterrupted schedule since the year 1929. An anniversary celebration is being thought of for sometime during the next season. Details will be announced at a later date.

The final records and standings for this year are as follows:

Team	W.	L.	P.F.
Dodgers	82	30	41495
Spoilers	79	33	40812
Boosters	70	42	41109
Knickerbockers	62	50	39906
Benny's Radio	51	61	39352
Flamingos	42	70	36123
West End	38	74	38253
North End	26	82	36670

High Individual Single
Bob Rankin 158

High Individual Triple
Will Brown 370
Ed Harrison 370

High Team Single
Boosters 580

High Team Triple
Spoilers 1642

Ten Highest Bowlers

Will Brown	106.55
Stan Riley	105.39
Boo Shepard	103.8
Bob Mansfield	102.71
Bob Rankin	102.69
Al MacMullin	101.38
Gordon Prentice	101.27
Ed Harrison	100.34
Leo Whitehead	99.20
Ike Townley	99.20

The U. S. Navy Fuel Depot at Rota, Spain is port terminus of a 485 multiproduct petroleum pipeline through the Spanish interior Force bomber bases now under construction.

ROTARY

The weekly meeting of the Rotary club was held last Wednesday at noon, with president John Gleason in charge.

After the regular opening ceremonies, the president called upon Rev. Richard Harding to offer the invocation.

Adrian Durkee introduced the following visiting rotarians: from Reading, Lee Squib, Ed Lappin, Bill Florence, Cal Wood and Hugh Eames; from Woburn, Jim Greenan, Ray Fridolin; from Lawrence, Adair Miller; and from Belmont, E. W. Gibson. Rod MacDonald was a guest of Ed Lappin.

Dave Elfman was called upon to give a report on his, "On to Dallas," committee. He stated that he was quite certain that several members of the local club would be taking in this international conference.

The president informed the club that the District spring conference would be held April 24 at the New Ocean House, in Swampscott. It is expected that all the officers, and many members will take in this affair.

The speaker of the day Paul R. Leach, Jr., was introduced by Dr. Henry Foster. Mr. Leach is connected with the DuPont Co., of Wilmington, Delaware. His subject was "Big and Little Business." He brought out many interesting points why it is necessary to have big business, and how such big business helps little business. Much research could not have taken place if it had not been for the investment that big business was willing to make. He stated that many materials that are used by big business, come from small manufacturers. The speaker contended that if confiscatory taxes were put into effect, the public would be forced to pay more for their goods. He closed by stating that the question is not "what are we going to do with big business," but rather "what are we going to do without it."

On April 23, 1800, Congress passed an "act for the better government of the Navy," making changes in pay, pensions and regulations, and designed to attract men of caliber to the Naval Service.

Marine Pfc. Jacklyn H. Lucas, at 17 was the youngest man ever to receive the Medal of Honor. At Iwo Jima he fell on two grenades to save his comrades and survived.

ST. THOMAS' ANNOUNCEMENTS

Wednesday, 8 pm. Meeting of the auction and bean supper committee at Villanova Hall. All men and Women of the parish interested in helping in any way are asked to attend the meeting. This is a CDA sponsored project planned for June 7. The proceeds will go to the building fund.

Saturday, Patriots Day. We should commemorate the significant battles of Concord and Lexington and pay tribute to the memory of those heroes who contributed so much to our heritage.

10 am, Religious classes. It is most important that the First Communion and Confirmation candidates attend their classes.

Next Sunday, Communion day for the girls and young women of the parish.

SKATING CLUB ELECTS

At a recent meeting of the Wilmington Skating Club, the following members were elected to office for the coming year.

President, Leo O'Connel; Vice President, Robert Maloney; Secretary, Mrs. Perry; Treasurer, Carl Backman; Members Secretary, Lawrence Fiska; Historian and Press Agent, John Waugh; Board of Directors; Lillian Galvin, Carl Backman, John Waugh and Bert Sell.

U. S. Commander Robert E. Perry became the first living person in world history to reach the top of the world when he planted the "Stars and Stripes" there April 6, 1909.

On April 22, 1921, two Marine Corps pilots arrived in Washington, D. C., after a 4, 842 mile round trip flight to Santo Domingo, the longest unguarded overwater flight to date.

NORTH READING DRIVE-IN RT. 28
NOW THRU SAT.
WALT DISNEY'S
"OLD YELLER"
Co-Feature
GENE KELLY
"The Happy Road"
SUN THRU TUES.
A MARTIN & LEWIS
FUN FEST WITH
DEAN MARTIN and
JERRY LEWIS
In
"Jumping Jacks"
also
"Scared Stiff"

For Every Blooming Thing
CALL KENNEY'S
LOWELL'S LARGEST FLOWER STORE
187 CENTRAL ST. Lowell's Flowerphone GL 9-9491
Our Business Is Growing — Visit Our Greenhouse
350 Stevens Street, Lowell - Phone GL 2-1881

TALENT NITE! SUN. EVENINGS
Dancing Friday and Saturday Nights . . .
— PIZZA OUR SPECIALTY —
THE MAPLES
CONCORD ROAD — BILLERICA

FINE FURNITURE at LOWER PRICES
E. A. LEBLANC
520 MERRIMACK ST.
LOWELL

PINKIE BLENDED WHISKEY
86 PROOF
3.69 FIFTH
- 37½ Percent Straight Whiskey
- 6-Years Old
- 62½ Percent Grain Neutral Spirits

SHAMROCK DRIVE - IN
190 MAIN STREET
WILMINGTON OL 8-5051

• TELE-RADIO SERVICE CO. •
PROMPT - THOROUGH - GUARANTEED
Repair All Makes of Televisions, Radios, Recorders and Phonographs
Honest Work at Fair Prices.
What's Your Problem?
CALL ANYTIME!
Wm. Hoffman
815 Woburn St. OL 8-3503 Wilmington

FREE ESTIMATE
ON ANY PLUMBING JOB
VISIT OUR SHOW ROOM
Billerica Plumbing
& Heating Company
CALL MO 3-3845
ROUTE 129 & BROWN ST. EAST BILLERICA
Billerica's Most Modern and Progressive Plumbers

Lucci's Supermarket
211 LOWELL ST., WILMINGTON, NEAR AVCO
OPEN 9 A.M. to 9 P.M.—MONDAY to SATURDAY

LEAN — SUGAR CURED
SMOKED SHOULDERS .39 LB

REPEAT OF A SELLOUT
OUR OWN BARBEQUED CHICKENS EA. .99

LEAN — TENDER
CUBE STEAK 99c lb

ALL LEAN Machine Sliced
BOILED HAM 99c lb

DON'T FORGET FOLKS, THE BEAUTIFUL CHAISE & CHAIRS NOW ON DISPLAY CAN BE YOURS MERELY BY REDEEMING YOUR TAPES.

DESSERT SPECIAL OF THE WEEK!
PEACH SHORTCAKE
1 LGE. CAN PEACHES
1 PKG. DREAM WHIP
1 PKG. DESSERT SHELLS
ALL 69¢

SEIDER'S POTATO SALAD 29¢ Jar

Fruits and Vegetables
JUICY FLORIDA ORANGES 39c DOZ.
CRISPY FRESH CELERY HEARTS 25c Pkg.

FROZEN FOODS
BIRDSEYE TURKEY T. V. DINNER
39¢ Pkg.

Fresh Native Large EGGS
59¢ Doz.
WITH $10.00 ORDER OR MORE.